

TRIUMPH

**REPLACEMENT
PARTS CATALOGUE**

No. 14



for

SPEED TWIN . THUNDERBIRD

TIGER 100 . TIGER 110

TROPHY

Models

From Engine No. 011116



REPLACEMENT PARTS

FOR



MOTORCYCLES

COMMENCING

ENGINE No.

011116

SEPTEMBER, 1957

5T	-	SPEED TWIN
6T	-	THUNDERBIRD
T100	-	TIGER 100
T110	-	TIGER 110
TR5	-	TROPHY
TR6	-	TROPHY

TRIUMPH ENGINEERING COMPANY, LIMITED

MERIDEN WORKS, ALLESLEY

COVENTRY

Telegrams (for Spares)
"Trusty, Coventry"

Telephone
Meriden 331

ISSUE No. 14

Ref. 404/58

Published, February, 1958

PREFACE

BEFORE ordering parts for your machine, please read very carefully the instructions contained in the next paragraph. In a large number of cases, the information given in orders is not sufficient to enable us to identify customers' requirements with certainty. Delay is frequently occasioned by our having to refer the order back for further particulars before we can supply.

HOW TO ORDER. Every part is indicated by number, and this should be quoted together with the description. In order to assist customers, dimensions have been given in many cases where parts are similar. Parts where possible have been listed in order of assembly and a number of the illustrations show the assembly order also. With these aids there should be no difficulty in identifying the parts you require. Always head your order with the engine number, stamped on the drive side of the crank case underneath the cylinder flange, together with the prefix letters. Use a separate sheet for your order if you are sending a letter as well.

SPECIMEN ORDER

25/6/58

To Triumph Engineering Co. Ltd.,
Spares Department,
Meriden Works,
Allesley,
Coventry.

Engine No. 5T-200000

Please supply :—

I - CP.29/20 - Piston Assy. + .020"
I - E2899 - Guide, inlet valve

*Send C.O.D.

Wm. Smith,
1a, Ewell Avenue,
Ewell, Surrey.

**For terms of business see page 3.*

TELEGRAPHIC ORDERS. Orders by telegram should be addressed to "Trusty 60221 Coventry". They are then telephoned to us, which prevents delay in delivery. It is only necessary to quote part numbers in telegraphic orders, the description can be omitted.

PATTERNS AND PARTS FOR REPAIR. It is not necessary to send patterns if the part number is quoted. The sending of patterns often delays the order as parcel post or rail takes longer than letter post.

Parts sent to Coventry for repair, replacement or as patterns should bear the sender's name and address and clear instructions should accompany the parts. All parts must be forwarded carriage paid and care should be taken to ensure that all remittances are sent separately and not enclosed with the parts. Fragile units such as cylinders, etc., should always be boxed to avoid damage in transit. Complete machines should have all fitments such as horns, driving mirrors, tools, etc., removed by the sender before despatch, as it is impossible for us to accept responsibility in the event of loss in transit. We are always pleased to give estimates for overhauling and repairs, but should an estimate not be accepted, a charge will be made covering cost of dismantling and re-assembling, if carried out.

Communications relating to Parts should be addressed to the SPARES MANAGER and for repairs, guarantee claims and technical advice to the SERVICE MANAGER, Triumph Engineering Co. Ltd., Meriden Works, Allesley, Coventry. In order to facilitate quick reference, the quoting of any number, invoice number or reference from previous communications is of essential importance. **Accessories not of our manufacture should be sent direct to the actual makers, whose names and addresses appear on Page 90.**

WHERE TO OBTAIN. Triumph Spare Parts may be obtained from any Triumph Dealer, and we recommend our customers to place their orders with the Triumph Dealer in their district, as we do not normally supply direct. When parts not usually asked for are required, and for which the Dealer may have to wire or obtain specially, the postage or carriage incurred becomes payable.

We are not able to supply Transfers as originally affixed to Triumph Motor Cycles, but we are at all times willing to supply a transfer denoting that the machine is of genuine Triumph manufacture, provided the Frame and Engine prefix letters and numbers are quoted.

Customers are warned against the risk incurred by purchasing parts that are not of genuine Triumph manufacture. This risk is eliminated if parts are ordered as instructed, either from our recognised Dealers, or direct from the Spares Department, Meriden Works, Allesley, Coventry.

TERMS OF BUSINESS

THE most convenient method of paying for Spare Parts is by the C.O.D. system. By this method you pay the postman for the goods when he delivers them to you. As the minimum C.O.D. collection fee is 1/2, only goods to the value of 2/- and over can be sent by this system. We do not despatch goods by rail C.O.D.

Where goods are not sent C.O.D., cash must accompany the order. All remittances should be made payable to the Triumph Engineering Co. Ltd., and crossed "Barclay's Bank Ltd." if in the form of Postal Order or cheque. Letters containing currency notes must be registered.

Should a remittance be forwarded by telegraphic money order, the name and address of the sender must be inserted in the space provided on the Post Office requisition form for a private message from remitter to payee. Unless this is complied with the Post Office omit such information from the telegram and we are not then in a position to trace the sender.

Postage, carriage and packing is charged at 5% on the value of the goods, minimum charge 1/-. Packing boxes, cases, crates, etc., are charged for at cost and are returnable.

SPEED TWIN (5T)

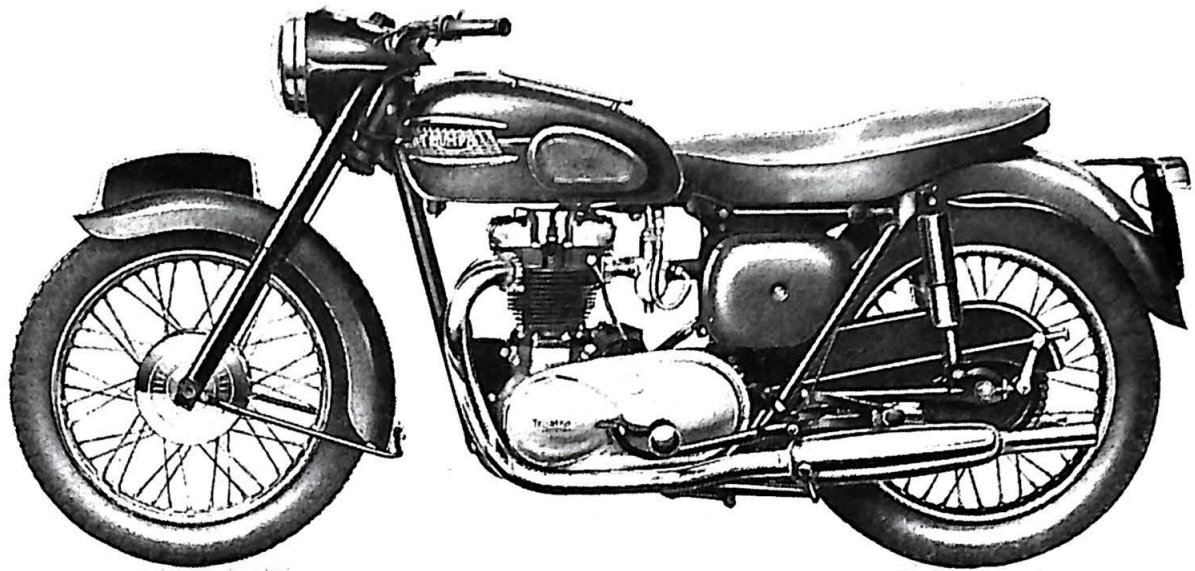

THUNDERBIRD (6T)

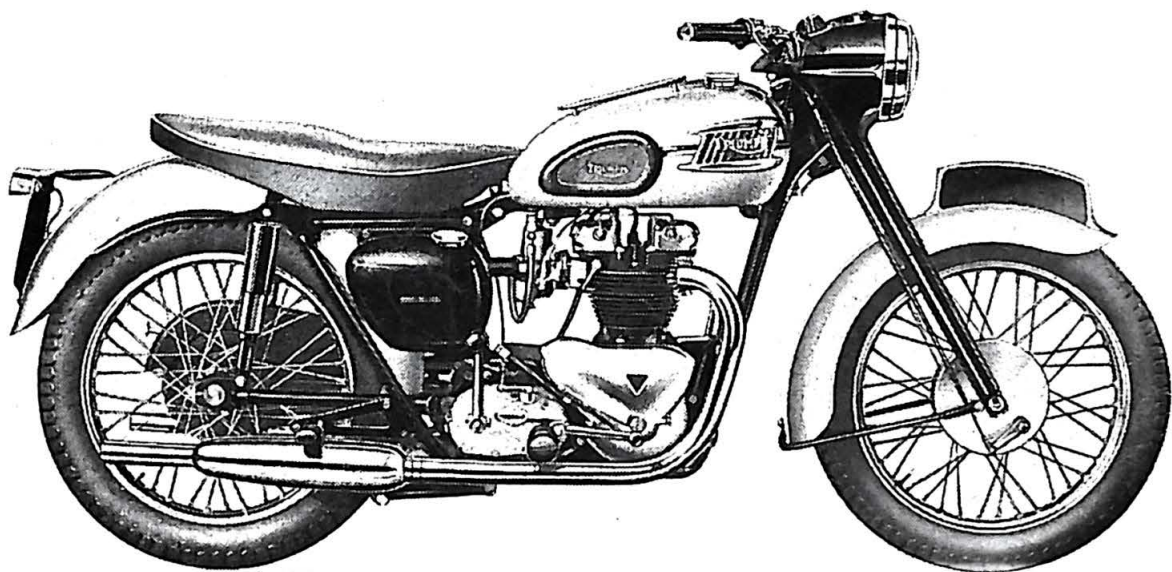

SPEED TWIN (5T)

SPECIFICATION

Bore and stroke, mm.	63 × 80	Ignition (fully retard)	
ins.	2.48 × 3.15	ins. (mm.)	$\frac{1}{32}$ (0.8) B.T.C.
Cylinder capacity		Piston ring gap	
c/cm. (cu. ins.)	498 (30.5)	Compression—	
Compression ratio	7 : 1	ins. (mm.)010-.014 (.25-.35)
Engine sprocket	22	Scraper—	
Carburetter main jet (Amal)	200	ins. (mm.)007-.011 (.18-.28)
Carburetter pilot jet (Amal)	30	Petrol tank, gallons (litres)	4 (18)
Carburetter slide (Amal)	376/3 $\frac{1}{2}$	Oil tank, pints (litres)	5 (3)
Carburetter needle jet (Amal)1065	Weight lbs. (dry) (kilos)	380 (173)
Tappet clearance, cold			
ins. (mm.)010 (.26)		

THUNDERBIRD (6T)

SPECIFICATION

Bore and stroke, mm.	71 × 82	Tappet clearance, cold	
ins.	2.79 × 3.23	ins. (mm.)010 (.26)
Cylinder capacity		Ignition (fully retard)	
c/cm. (cu. ins.)	649 (40)	ins. (mm.)	$\frac{1}{32}$ (0.8) B.T.C.
Compression ratio	7 : 1	Piston ring gap (Compression and	
Engine sprocket	24	Scraper) ins. (mm.)	.010-.014 (.25-.35)
Carburetter (S.U.)	Type MC2	Petrol tank, gallons (litres)	4 (18)
Jet needle	M9	Oil tank, pints (litres)	5 (3)
		Weight, lbs. (dry) (kilos)	385 (175)

TIGER 100 (T100)

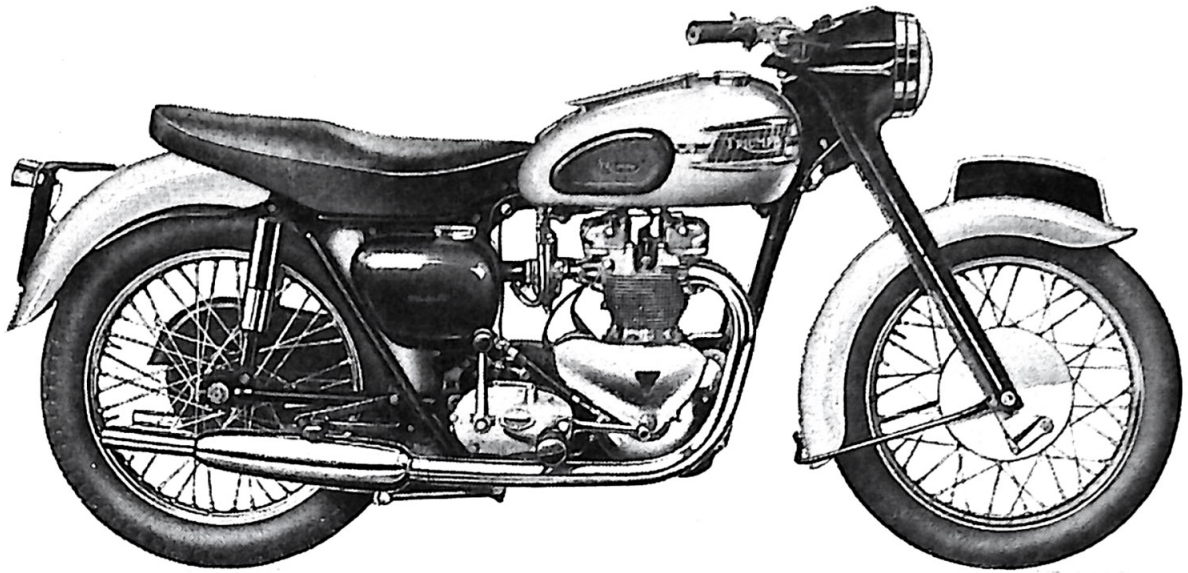

TIGER 110 (T110)

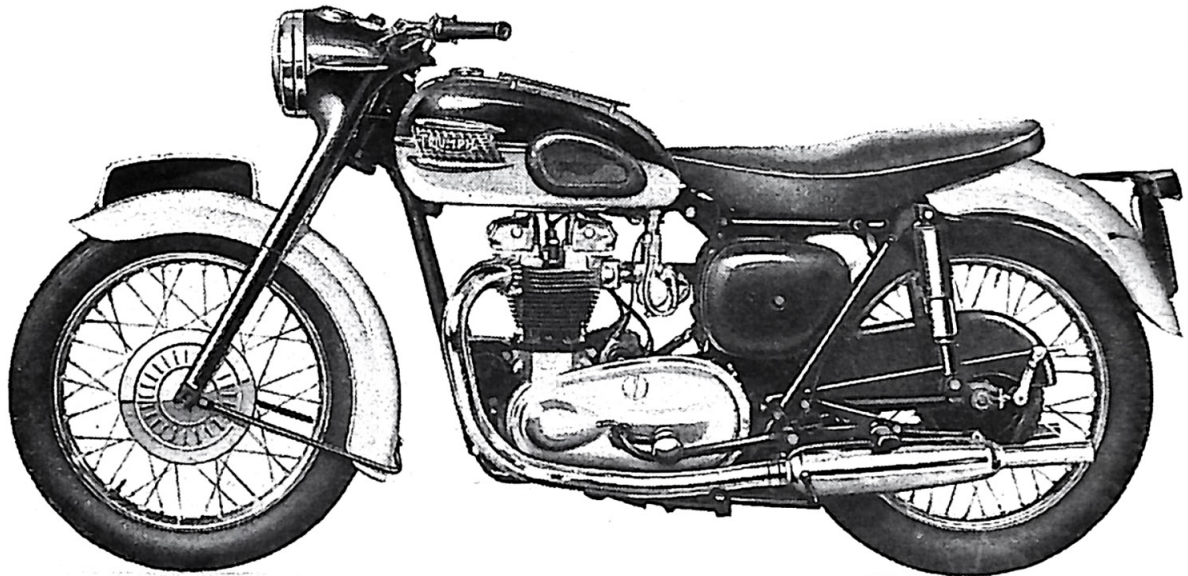

TIGER 100 (T100)

SPECIFICATION

Bore and stroke, mm.63×80	Ignition, fully advanced	
ins. ...	2.48×3.15	ins. (mm.) ...	$\frac{1}{2}$ (9.5) B.T.D.C.
Cylinder capacity		Piston ring gap	
c/cm. (cu. ins.) ...	498 (30.5)	Compression—	
Compression ratio ...	8 : 1	ins. (mm.)010-.014 (.25-.35)
Engine sprocket, solo ...	22	Scraper—	
Carburetter main jet (Amal) ...	220	ins. (mm.)007-.011 (.18-.28)
Carburetter pilot jet (Amal) ...	25	Petrol tank, gallons (litres) ...	4 (18)
Carburetter slide (Amal) ...	376/3 $\frac{1}{2}$	Oil tank, pints (litres) ...	5 (3)
Carburetter needle jet (Amal)1065	Weight lbs. (dry) (kilos)	375 (170)
Tappet clearance, cold			
ins. (mm.)010 (.26)		

TIGER 110 (T110)

SPECIFICATION

Bore and stroke, mm.71×82	Tappet clearance, cold004 ex (.10)
ins. ...	2.79×3.23	ins. (mm.)002 in. (.05)
Cylinder capacity		Ignition, fully advanced	
c/cm. (cu. ins.) ...	649 (40)	ins. (mm.) ...	$\frac{23}{8}$ (9.2) B.T.D.C.
Compression ratio ...	8 : 1	Piston ring gap (Compression and	
Engine sprocket, solo ...	24	Scraper) ins. (mm.)	.010-.014 (.25-.35)
Carburetter main jet (Amal) ...	*250	Petrol tank, gallons (litres) ...	4 (18)
Carburetter pilot jet (Amal) ...	25	Oil tank, pints (litres) ...	5 (3)
Carburetter slide (Amal) ...	376/3 $\frac{1}{2}$	Weight lbs. (dry) (kilos)	395 (179)
Carburetter needle jet (Amal)1065		

*270 without air filter

TROPHY (TR5)

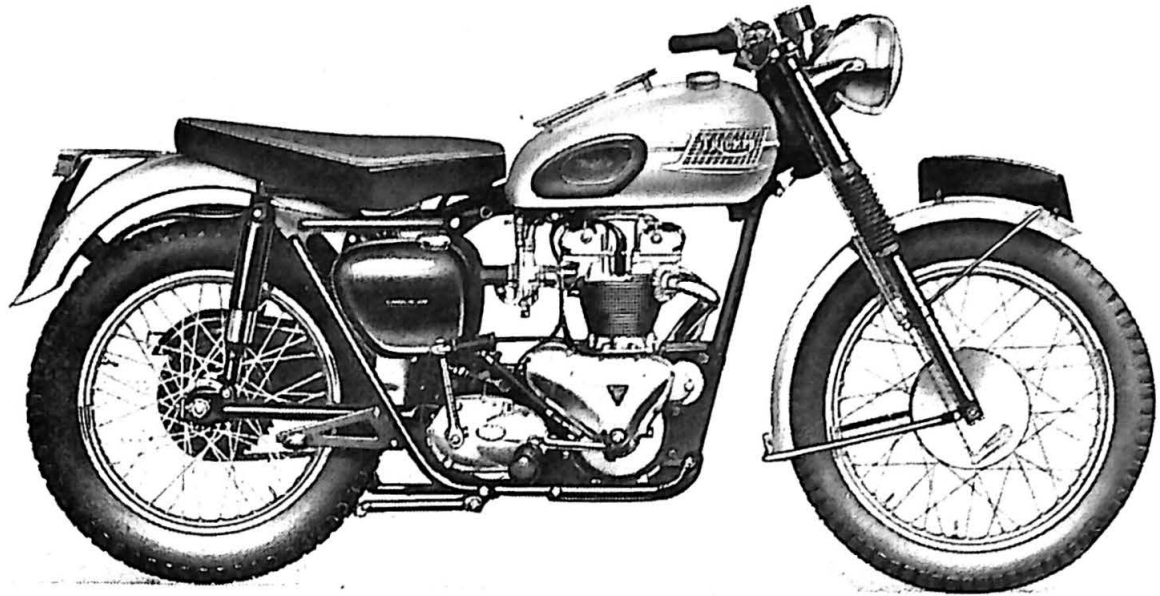

TROPHY (TR6)

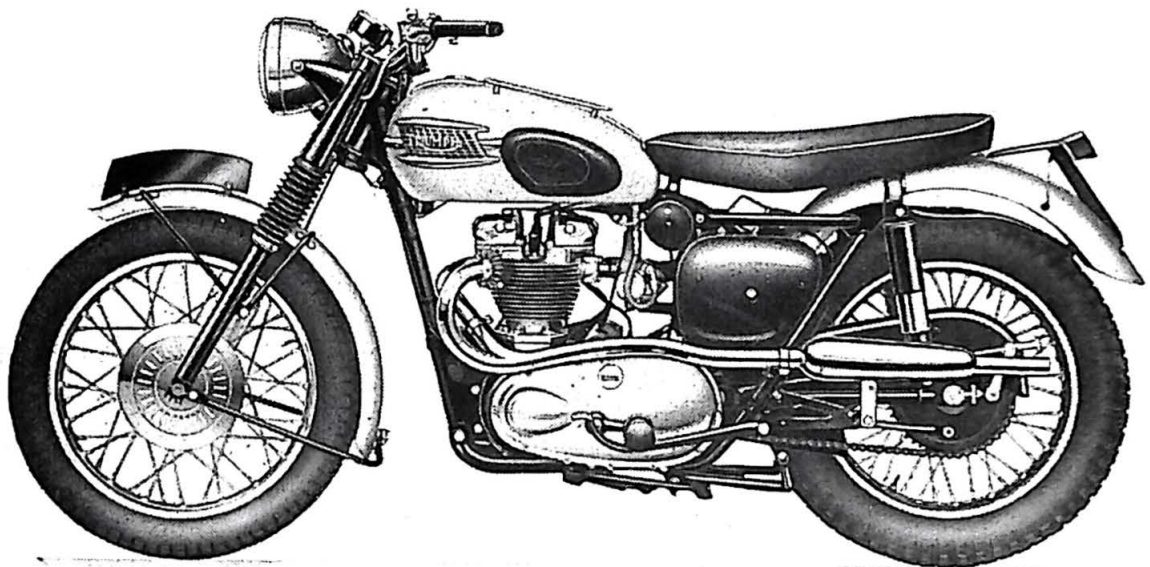

TROPHY (TR5)

SPECIFICATION

Bore and stroke, mm.63×80	Tappet clearance, cold	
ins. ...	2.48×3.15	ins. (mm.) ...	Inlet .002 (0.10)
Cylinder capacity			Exhaust .004 (0.05)
c/cm. (cu. ins.) ...	498 (30.5)	Ignition, fully advanced	
Compression ratio ...	8 : 1	ins. (mm.) ...	$\frac{15}{32}$ (12) B.T.D.C.
Engine sprocket ...	21	Piston ring gap	
Carburetter main jet (Amal) ...	220	Compression—	
Carburetter pilot jet (Amal) ...	25	ins. (mm.)010-.014 (.25-.35)
Carburetter slide (Amal) ...	376/3½	Scraper—	
Carburetter needle jet (Amal)1065	ins. (mm.)007-.011 (.18-.28)
		Petrol tank, gallons (litres)	3 (13.5)
		Oil tank, pints (litres) ...	5 (3)
		Weight lbs. (dry) (kilos)	365 (166)

TROPHY (TR6)

SPECIFICATION

Bore and stroke, mm.71×82	Tappet clearance, cold004 ex (.10)
ins. ...	2.79×3.23	ins. (mm.)002 in. (.05)
Cylinder capacity		Ignition, fully advanced	
c/cm. (cu. ins.) ...	649 (40)	ins. (mm.) ...	$\frac{33}{32}$ (9.2) B.T.D.C.
Compression ratio ...	8 : 1	Piston ring gap (Compression and	
Engine sprocket, solo ...	24	Scraper) ins. (mm.)	.010-.014 (.25-.35)
Carburetter main jet (Amal) ...	*250	Petrol tank, gallons (litres) ...	4 (18)
Carburetter pilot jet (Amal) ...	25	Oil tank, pints (litres) ...	5 (3)
Carburetter slide (Amal) ...	376/3½	Weight lbs. (dry) (kilos)	370 (168)
Carburetter needle jet (Amal)1065		

* 270 without air filter

CARTON PACK COMPONENT LIST—GROUP I

The following sub-assemblies are supplied in carton packs under the C.P. part number stated. The contents of these carton packs are preserved and will not deteriorate under adverse conditions.

PART No.				DESCRIPTION AND CONTENTS			
Brake Lining							
CP.38	2	NW.243	Lining, brake
	16	W.129	Rivet
CP.66	2	W.631	Lining, brake
	16	W.129	Rivet
Crankcase Bearing							
CP.144	...	2	...	E.1591	Bearing ball, d/s and t/s
Fork (Telescopic) Service Pack							
CP.50	...	2	...	H.443	Bearing, lower
		2	...	H.441	Bearing, upper
		2	...	E.1335	Washer, copper
		4	...	H.430	Washer, drain filler plug
		2	...	H.452	Restrictor, oil
		2	...	H.453	Cup, oil restrictor
		2	...	H.454	Pin, restrictor cup
		2	...	H.391	Washer, dust excluder felt
		2	...	H.420	Washer, outer cover felt
		2	...	H.1065	Washer, aluminium
Gears, Standard Ratio							
CP.145	...	1	...	T.1382	Gear, mainshaft high
		1	...	T.916	Gear, mainshaft 2nd
		1	...	T.1063	Gear, layshaft and high
		1	...	T.1065	Gear, layshaft 2nd
		1	...	T.934	Gear, speedometer driven
Gears, Wide Ratio							
CP.94	...	1	...	T.1384	Gear, mainshaft high
		1	...	T.968	Gear, mainshaft 2nd
		1	...	T.971	Gear, layshaft and high
		1	...	T.974	Gear, layshaft 2nd
		1	...	T.975	Gear, speedometer driven

CARTON PACK – GROUP I

PART No.

DESCRIPTION AND CONTENTS

Gear, Close Ratio

CP.95	T.1177	Mainshaft and low gear
				T.1383	Gear, mainshaft high
				T.1179	Gear, mainshaft 3rd
				T.955	Gear, mainshaft 2nd
				T.959	Layshaft and high gear
				T.964	Gear, layshaft 3rd
				T.963	Gear, layshaft 2nd
				T.961	Gear, layshaft low
				T.983	Plug, speedometer drive sealing
				T.948	Washer, speedometer drive plug

Kickstarter Ratchet Gear

CP.27	T.730	Pinion, kickstarter
				T.731	Ratchet, kickstart
				T.1250	Spring, ratchet
				T.1338	Sleeve
				T.732	Lockwasher

Pistons 500 c.c. Models

CP.109	E.3052	Piston, CR. 5 : 1
			E.656	Ring, first compression
			E.3048	Ring, second compression (Taper)
			GE.29	Ring, scraper
			WE.203E	Pin, gudgeon
		2	WE.479	Circlip
CP.109/20	E.3052/20	Piston, +.020", CR. 5 : 1
			E.656/20	Ring, first compression
			E.3048/20	Ring, second compression (Taper)
			GE.29/20	Ring, scraper
			WE.203E...	Pin, gudgeon
		2	WE.479	Circlip
CP.37	E.1969	Piston, CR. 6 : 1
			E.656	Ring, first compression
			E.3048	Ring, second compression (Taper)
			GE.29	Ring, scraper
			WE.203E...	Pin, gudgeon
		2	WE.479	Circlip
CP.37/10	E.1969/10	Piston, +.010", CR. 6 : 1
			E.656/10	Ring, first compression
			E.3048/10	Ring, second compression (Taper)
			GE.29/10...	Ring, scraper
			WE.203E...	Pin, gudgeon
		2	WE.479	Circlip

GROUP I – CARTON PACK

PART No.		DESCRIPTION AND CONTENTS				
CP.37/20	...	1	E.1969/20	Piston, +.020", CR. 6 : 1
		1	E.656/20	Ring, first compression
		1	E.3048/20	Ring, second compression (Taper)
		1	GE.29/20	Ring, scraper
		1	WE.203E	Pin, gudgeon
		2	WE.479	Circlip
CP.29	1	E.1563	Piston, CR. 7 : 1
		1	E.656	Ring, first compression
		1	E.3048	Ring, second compression (Taper)
		1	GE.29	Ring, scraper
		1	WE.203E...	Pin, gudgeon
		2	WE.479	Circlip
CP.29/10	...	1	E.1563/10	Piston, +.010", CR. 7 : 1
		1	E.656/10	Ring, first compression
		1	E.3048/10	Ring, second compression (Taper)
		1	GE.29/10...	Ring, scraper
		1	WE.203E...	Pin, gudgeon
		2	WE.479	Circlip
CP.29/20	...	1	E.1563/20	Piston, +.020", CR. 7 : 1
		1	E.656/20	Ring, first compression
		1	E.3048/20	Ring, second compression (Taper)
		1	GE.29/20...	Ring, scraper
		1	WE.203E...	Pin, gudgeon
		2	WE.479	Circlip
CP.29/30	...	1	E.1563/30	Piston, +.030", CR. 7 : 1
		1	E.656/30	Ring, first compression
		1	E.3048/30	Ring, second compression (Taper)
		1	GE.29/30...	Ring, scraper
		1	WE.203E...	Pin, gudgeon
		2	WE.479	Circlip
CP.29/40	...	1	E.1563/40	Piston, +.040", CR. 7 : 1
		1	E.656/40	Ring, first compression
		1	E.3048/40	Ring, second compression (Taper)
		1	GE.29/40...	Ring, scraper
		1	WE.203E...	Pin, gudgeon
		2	WE.479	Circlip

CARTON PACK – GROUP I

PART No.		DESCRIPTION AND CONTENTS				
CP.131	...	1	E.1908	Piston, CR. 7.6 : 1
		1	E.656	Ring, first compression
		1	E.3048	Ring, second compression (Taper)
		1	GE.29	Ring, scraper
		1	WE.203E...	Pin, gudgeon
		2	WE.479	Circlip
CP.131/10	...	1	E.1908/10	Piston, +.010", CR. 7.6 : 1
		1	E.656/10	Ring, first compression
		1	E.3048/10	Ring, second compression (Taper)
		1	GE.29/10...	Ring, scraper
		1	WE.203E...	Pin, gudgeon
		1	WE.479	Circlip
CP.131/20	...	1	E.1908/20	Piston, +.020" CR. 7.6 : 1
		1	E.656/20	Ring, first compression
		1	E.3048/20	Ring, second compression (Taper)
		1	GE.29/20...	Ring, scraper
		1	WE.203E...	Pin, gudgeon
		1	WE.479	Circlip
CP.135	...	1	E.3098	Piston, CR. 8 : 1
		1	E.656	Ring, first compression
		1	E.3048	Ring, second compression (Taper)
		1	GE.29	Ring, scraper
		1	WE.203E...	Pin, gudgeon
		2	WE.479	Circlip
CP.135/10	...	1	E.3098/10	Piston, +.010" CR. 8 : 1
		1	E.656/10	Ring, first compression
		1	E.3048/10	Ring, second compression (Taper)
		1	GE.29/10...	Ring, scraper
		1	WE.203E...	Pin, gudgeon
		2	WE.479	Circlip
CP.135/20	...	1	E.3098/20	Piston, +.020", CR. 8 : 1
		1	E.656/20	Ring, first compression
		1	E.3048/20	Ring, second compression (Taper)
		1	GE.29/20...	Ring, scraper
		1	WE.203E...	Pin, gudgeon
		2	WE.479	Circlip

GROUP I – CARTON PACK

PART No.				DESCRIPTION AND CONTENTS		
CP.133	...	1	...	E.2489	...	Piston, CR. 8.5 : 1
		1	...	E.656	...	Ring, first compression
		1	...	E.3048	...	Ring, second compression (Taper)
		1	...	GE.29	...	Ring, scraper
		1	...	WE.203E...	...	Pin, gudgeon
		2	...	WE.479	...	Circlip
CP.133/10	...	1	...	E.2489/10	...	Piston, +.010", CR. 8.5 : 1
		1	...	E.656/10	...	Ring, first compression
		1	...	E.3048/10	...	Ring, second compression (Taper)
		1	...	GE.29/10...	...	Ring, scraper
		1	...	WE.203E...	...	Pin, gudgeon
		2	...	WE.479	...	Circlip
CP.133/20	...	1	...	E.2489/20	...	Piston, +.020" CR. 8.5 : 1
		1	...	E.656/20	...	Ring, first compression
		1	...	E.3048/20	...	Ring, second compression (Taper)
		1	...	GE.29/20...	...	Ring, scraper
		1	...	WE.203E...	...	Pin, gudgeon
		2	...	WE.479	...	Circlip
CP.161	...	1	...	E.3615	...	Piston, CR. 9 : 1
		1	...	E.656	...	Ring, first compression
		1	...	E.3048	...	Ring, second compression (Taper)
		1	...	GE.29	...	Ring, scraper
		1	...	WE.203E...	...	Pin, gudgeon
		2	...	WE.479	...	Circlip
CP.161/20	...	1	...	E.3615/20	...	Piston, +.020", CR.9 : 1
		1	...	E.656/20	...	Ring, first compression
		1	...	E.3048/20	...	Ring, second compression (Taper)
		1	...	GE.29/20...	...	Ring, scraper
		1	...	WE.203E...	...	Pin, gudgeon
		2	...	WE.479	...	Circlip
CP.134	...	1	...	E.2884	...	Piston, CR. 9.5 : 1
		1	...	E.656	...	Ring, first compression
		1	...	E.3048	...	Ring, second compression (Taper)
		1	...	GE.29	...	Ring, scraper
		1	...	WE.203E...	...	Pin, gudgeon
		2	...	WE.479	...	Circlip
CP.132	...	1	...	E.2671	...	Piston CR. 12 : 1
		1	...	E.656	...	Ring, first compression
		1	...	E.3048	...	Ring, second compression (Taper)
		1	...	GE.29	...	Ring, scraper
		1	...	WE.203E...	...	Pin, gudgeon
		2	...	WE.479	...	Circlip

CARTON PACK – GROUP I

PART No.

DESCRIPTION AND CONTENTS

Pistons, 650 c.c. Models

CP.158

...

1

...

...

E.3611

...

...

Piston CR. 6.3 : 1

1

...

...

E.2897

...

...

Ring, first compression

1

...

...

E.3049

...

...

Ring, second compression (Taper)

1

...

...

E.2898

...

...

Ring, scraper

1

...

...

WE.203E

...

...

Pin, gudgeon

2

...

...

WE.479

...

...

Circlip

CP.98 (6T only)

1

...

...

E.2891

...

...

Piston, CR. 7 : 1

1

...

...

E.2897

...

...

Ring, first compression

1

...

...

E.3049

...

...

Ring, second compression (Taper)

1

...

...

E.2898

...

...

Ring, scraper

1

...

...

WE.203E...

...

...

Pin, gudgeon

2

...

...

WE.479

...

...

Circlip

CP.98/10 (6T only)

1

...

...

E.2891/10

...

...

Piston, +.010" CR. 7 : 1

1

...

...

E.2897/10

...

...

Ring, first compression

1

...

...

E.3049/10

...

...

Ring, second compression (Taper)

1

...

...

E.2898/10

...

...

Ring, scraper

1

...

...

WE.203E

...

...

Pin, gudgeon

2

...

...

WE.479

...

...

Circlip

CP.98/20 (6T only)

1

...

...

E.2891/20

...

...

Piston, +.020" CR. 7 : 1

1

...

...

E.2897/20

...

...

Ring, first compression

1

...

...

E.3049/20

...

...

Ring, second compression (Taper)

1

...

...

E.2898/20

...

...

Ring, scraper

1

...

...

WE.203E...

...

...

Pin, gudgeon

2

...

...

WE.479

...

...

Circlip

CP.159

...

1

...

...

E.3612

...

...

Piston, CR. 7.5 : 1

1

...

...

E.2897

...

...

Ring, first compression

1

...

...

E.3049

...

...

Ring, second compression (Taper)

1

...

...

E.2898

...

...

Ring, scraper

1

...

...

WE.203E

...

...

Pin, gudgeon

2

...

...

WE.479

...

...

Circlip

CP.159/10

...

1

...

...

E.3612/10

...

...

Piston, +.010", CR. 7.5 : 1

1

...

...

E.2897/10

...

...

Ring, first compression

1

...

...

E.3049/10

...

...

Ring, second compression (Taper)

1

...

...

E.2898/10

...

...

Ring, scraper

1

...

...

WE.203E...

...

...

Pin, gudgeon

2

...

...

WE.479

...

...

Circlip

CP.159/20

...

1

...

...

E.3612/20

...

...

Piston, +.020", CR. 7.5 : 1

1

...

...

E.2897/20

...

...

Ring, first compression

1

...

...

E.3049/20

...

...

Ring, second compression (Taper)

1

...

...

E.2898/20

...

...

Ring, scraper

1

...

...

WE.203E...

...

...

Pin, gudgeon

2

...

...

WE.479

...

...

Circlip

GROUP I – CARTON PACK

PART No.		DESCRIPTION AND CONTENTS				
CP.163	...	1	E.3670	Piston, CR. 8 : 1
		1	E.2897	Ring, first compression
		1	E.3049	Ring, second compression (Taper)
		1	E.2898	Ring, scraper
		1	WE.203E...	Pin, gudgeon
		2	WE.479	Circlip
CP.163/10	...	1	E.3670/10	Piston, +.010", CR. 8 : 1
		1	E.2897/10	Ring, first compression
		1	E.3049/10	Ring, second compression (Taper)
		1	E.2898/10	Ring, scraper
		1	WE.203E...	Pin, gudgeon
		2	WE.479	Circlip
CP.163/20	...	1	E.3670/20	Piston, +.020", CR. 8 : 1
		1	E.2897/20	Ring, first compression
		1	E.3049/20	Ring, second compression (Taper)
		1	E.2898/20	Ring, scraper
		1	WE.203E...	Pin, gudgeon
		2	WE.479	Circlip
CP.157	...	1	E.3610	Piston, CR. 8.5 : 1
		1	E.2897	Ring, first compression (Taper)
		1	E.3049	Ring, second compression
		1	E.2898	Ring, scraper
		1	WE.203E...	Pin, gudgeon
		2	WE.479	Circlip
CP.157/10	...	1	E.3610/10	Piston, +.010" CR. 8.5 : 1
		1	E.2897/10	Ring, first compression (Taper)
		1	E.3049/10	Ring, second compression
		1	E.2898/10	Ring, scraper
		1	WE.203E...	Pin, gudgeon
		2	WE.479	Circlip
CP.157/20	...	1	E.3610/20	Piston, +.020", CR. 8.5 : 1
		1	E.2897/20	Ring, first compression (Taper)
		1	E.3049/20	Ring, second compression
		1	E.2898/20	Ring, scraper
		1	WE.203E...	Pin, gudgeon
		2	WE.479	Circlip
CP.160	...	1	E.3613	Piston, CR. 12 : 1
		1	E.2897	Ring, first compression (Taper)
		1	E.3049	Ring, second compression
		1	E.2898	Ring, scraper
		1	WE.203E...	Pin, gudgeon
		2	WE.479	Circlip

CARTON PACK – GROUP I

PART No.				DESCRIPTION AND CONTENTS			
Piston Rings 500 c.c. Models							
CP.40	2	E.656	...	Ring, first compression
		2	E.3048	...	Ring, second compression (Taper)
		2	GE.29	...	Ring, scraper
CP.40/10	...	2	E.656/10	...	Ring, first compression
		2	E.3048/10	...	Ring, second compression (Taper)
		2	GE.29/10...	...	Ring, scraper
CP.40/20	...	2	E.656/20	...	Ring, first compression
		2	E.3048/20	...	Ring, second compression (Taper)
		2	GE.29/20...	...	Ring, scraper
CP.40/40	...	2	E.656/40	...	Ring, first compression
		2	E.3048/40	...	Ring, second compression (Taper)
		2	GE.29/40...	...	Ring, scraper
Piston Rings 650 c.c. Models							
CP.99	2	E.2897	...	Ring, first compression
		2	E.3049	...	Ring, second compression (Taper)
		2	E.2898	...	Ring, scraper
CP.99/10	...	2	E.2897/10	...	Ring, first compression
		2	E.3049/10	...	Ring, second compression (Taper)
		2	E.2898/10	...	Ring, scraper
CP.99/20	...	2	E.2897/20	...	Ring, first compression
		2	E.3049/20	...	Ring, second compression (Taper)
		2	E.2898/20	...	Ring, scraper
Valves							
CP.6 (5T)	...	2	E.1955	...	Valve, inlet
		2	E.1956	...	Valve, exhaust
CP.96 (6T)	...	2	E.2903	...	Valve, inlet
		2	E.2904	...	Valve, exhaust
CP.103 (TI00, TR5)	2	E.2969	...	Valve, inlet
		2	E.1956	...	Valve, exhaust
CP.173 (TI10, TR6)	2	E.3310	...	Valve, inlet
		2	E.3927	...	Valve, exhaust

GROUP I – CARTON PACK

PART No. DESCRIPTION AND CONTENTS

Valve Guides

CP.97	2	E.2899	Guide, inlet
			2	E.2900	Guide, exhaust

Valve Springs

CP.5	4	E.1488	Spring, inner
			4	E.1487	Spring, outer
CP.102		...	4	E.3001	Spring, inner (racing)
			4	E.3002	Spring, outer (racing)

Steering Races

CP.156	...	1	H.1018	Cone and dust cover, top
		1	H.439	Cone
		2	H.111	Cups
		40	S70-3	Balls

Sidecar Machine Jack

CP.153	...	1	F.4028	Bracket
		1	F.2605	Bolt
		1	F.4029	Jack

Tachometer Drive Kit (for TR.5 and TR.6)

CP.162	...	1	E.3677	Timing gear cover
		1	E.3678	Grub Screw
		1	E.3679	Bearing housing assembly, driving
		1	E.3682	Bearing housing assembly, driven
		1	E.3685	L.H. nut
		1	E.3686	Driving Gear
		1	H.1083	Mounting bracket
		1	RC.109	Tachometer head
		1	52091/5	Tachometer drive cable
		1	E.2749	Driven gear
		2	H.1086	Bolt mounting bracket

ENGINE – GROUP 2

REPLACEMENT PARTS

REF. No.	PART No.	DESCRIPTION	5T	6T	TR5	T100	T110	TR6
----------	----------	-------------	----	----	-----	------	------	-----

ENGINE—GROUP 2
CYLINDER BLOCK

1	E3525	Block, cylinder ...	1	—	—	—	—	—
2	E3332	Block, cylinder ...	—	1	—	—	1	—
3	E3591	Block, cylinder ...	—	—	1	1	—	—
4	E3332/TR6	Block, cylinder ...	—	—	—	—	—	1
5	E2249	Washer, cylinder base ...	—	—	1	1	—	—
6	E2894	Washer, cylinder base ...	1	1	—	—	1	1

CYLINDER HEAD

7	E2928	Head, cylinder c/w guides ...	1	—	—	—	—	—
8	E3873	Head, cylinder c/w guides ...	—	1	—	—	—	—
9	*E3593	Head, cylinder c/w guides ...	—	—	1	1	—	—
10	*E3924	Head, cylinder c/w guides ...	—	—	—	—	1	1
11	E2961	Adaptor, exhaust pipe ...	—	—	2	2	—	—
12	E3583	Adaptor, exhaust pipe ...	—	—	—	—	2	2
13	E2248	Gasket, cylinder head ...	1	—	—	—	—	—
14	E3614	Gasket, cylinder head ...	—	1	—	—	1	1
15	E3003	Gasket, cylinder head ...	—	—	1	1	—	—
16	E327	Bolt, cylinder head, short 3 $\frac{3}{8}$ " U/H ...	4	4	—	—	4	4
17	E1484	Bolt, cylinder head, medium 5 $\frac{3}{8}$ " U/H ...	2	2	—	—	2	2
18	E1596	Bolt, cylinder head (torque) 6 $\frac{25}{64}$ " U/H ...	2	2	—	—	2	2
19	E1596A	Bolt, cylinder head (torque) 5 $\frac{7}{8}$ " U/H ...	—	—	2	2	—	—
20	E2873	Bolt, cylinder head, short 3 $\frac{1}{4}$ " U/H ...	—	—	4	4	—	—
21	E2874	Bolt, cylinder head, medium 5 $\frac{15}{16}$ " U/H ...	—	—	2	2	—	—
22	GS308	Washer, cylinder head bolt ...	4	4	—	—	—	—
23	F2184	Washer, cylinder head bolt ...	—	—	8	8	8	8

INLET MANIFOLD

24	E3576	Manifold, inlet ...	1	—	—	—	—	—
25	E3074	Manifold, inlet ...	—	1	—	—	—	—
26	E3307	Manifold, inlet ...	—	—	1	1	—	—
27	E3304	Manifold, inlet ...	—	—	—	—	1	1
28	E1552	Washer, inlet manifold joint ...	2	—	—	—	—	—
29	E1676	Washer, inlet manifold joint ...	—	2	—	—	—	—
30	E2967	Washer, inlet manifold joint ...	—	—	2	2	—	—
31	E3334	Washer, inlet manifold joint ...	—	—	—	—	2	2

* For splayed port models see Page 109

GROUP 2 – ENGINE

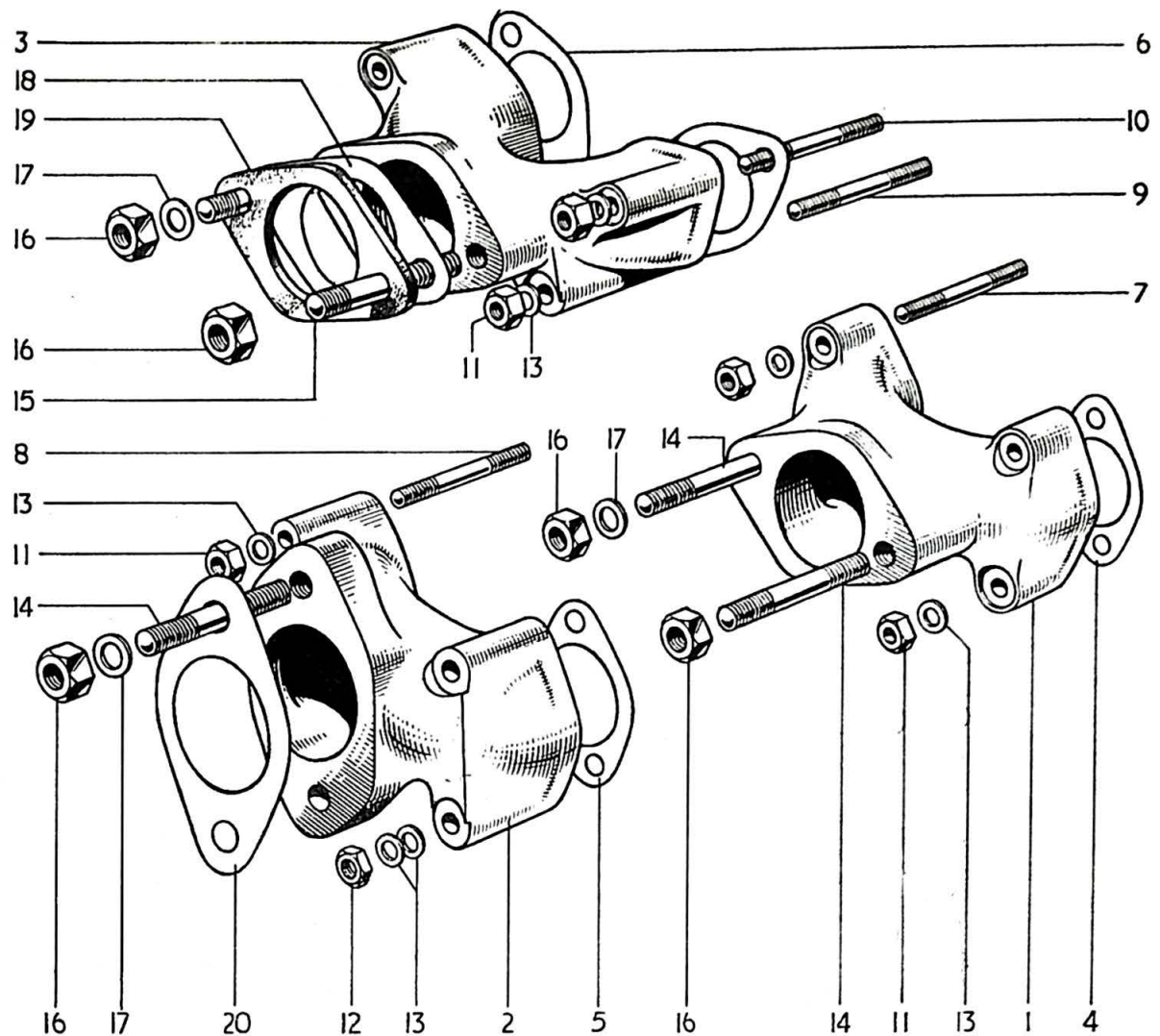

FIG. 1. INLET MANIFOLDS

INDEX

Illust. No.	Part No.	Page No.	Ref. No.	Illust. No.	Part No.	Page No.	Ref. No.
1	E3576	19	24	10	E2973	21	4
	E3304	19	27	11	W103	21	5
2	E3074	19	25	12	F879	21	6
3	E3307	19	26	13	S25-13	21	7
4	E1552	19	28	14	E1553	21	8
	E3334	19	31		E2962	21	9
5	E1676	19	29	15	E2962	21	9
6	E2967	19	30	16	S1-51	21	10
7	E1554	21	1	17	S25-3	21	11
	E2973	21	4	18	NA43A	93	10
8	E2920	21	2	19	E2968	93	11
9	E2972	21	3	20	E3075	94	3

ENGINE — GROUP 2

REF. No.	PART No.	DESCRIPTION	5T	6T	TR5	TI00	TI10	TR6
1	E1554	Stud, inlet manifold to head ... 1 $\frac{17}{32}$ " O/A	4	—	—	—	—	—
2	E2920	Stud, inlet manifold to head ... 1 $\frac{33}{32}$ " O/A	—	4	—	—	—	—
3	E2972	Stud, inlet manifold to head, long 2 $\frac{3}{8}$ " O/A	—	—	2	2	—	—
4	E2973	Stud, inlet manifold to head, short 1 $\frac{5}{16}$ " O/A	—	—	2	2	4	4
5	W103	Nut, inlet manifold to head ...	4	3	4	4	4	4
6	F879	Nut, inlet manifold to head ...	—	1	—	—	—	—
7	S25-13	Washer, inlet manifold to head ...	4	5	4	4	4	4
8	E1553	Stud, carburetter fixing... 1 $\frac{3}{32}$ " O/A ...	2	2	—	—	—	—
9	E2962	Stud, carburetter fixing... 1 $\frac{7}{32}$ " O/A ...	—	—	2	2	2	2
10	SI-51	Nut, carburetter fixing ...	2	2	2	2	2	2
11	S25-3	Washer, carburetter fixing ...	1	2	1	1	1	1
12	E2415	Clip, H.T. leads to manifold ...	1	1	1	1	1	1

VALVES, GUIDES AND SPRINGS

13	E1955	Valve, inlet ...	2	—	—	—	—	—
14	E2903	Valve, inlet ...	—	2	—	—	—	—
15	E2969	Valve, inlet ...	—	—	2	2	—	—
16	E3310	Valve, inlet ...	—	—	—	—	2	2
17	E1956	Valve, exhaust ...	2	—	2	2	—	—
18	E2904	Valve, exhaust ...	—	2	—	—	—	—
19	E3927	Valve, exhaust ...	—	—	—	—	2	2
20	E2899	Guide, inlet valve ...	2	2	2	2	2	2
21	E2900	Guide, exhaust valve ...	2	2	2	2	2	2
22	E1488	Spring, inner valve ...	4	4	4	4	4	4
23	E1487	Spring, outer valve ...	4	4	4	4	4	4
24	E1543	Collar, valve spring top ...	4	4	4	4	4	4
25	E1544	Cup, valve spring bottom ...	4	4	4	4	4	4
26	WE259A	Cotter, valve split ...	8	8	8	8	8	8

PISTONS, RINGS, ETC.

27	CP29	Piston complete, standard CR7 : I ...	2	—	—	—	—	—
28	CP29/10	Piston complete, +.010" CR7 : I ...	A	—	—	—	—	—
29	CP29/20	Piston complete, +.020" CR7 : I ...	A	—	—	—	—	—
30	CP29/40	Piston complete, +.040" CR7 : I ...	A	—	—	—	—	—
31	CP98	Piston complete, standard CR7 : I ...	—	2	—	—	—	—
32	CP98/10	Piston complete, +.010" CR7 : I ...	—	A	—	—	—	—
33	CP98/20	Piston complete, +.020" CR7 : I ...	—	A	—	—	—	—
34	CP135	Piston complete, standard CR8 : I ...	—	—	2	2	—	—
35	CP135/10	Piston complete, +.010" CR8 : I ...	—	—	A	A	—	—
36	CP135/20	Piston complete, +.020" CR8 : I ...	—	—	A	A	—	—
37	CP163	Piston complete, standard CR8 : I ...	—	—	—	—	2	2
38	CP163/10	Piston complete, +.010" CR8 : I ...	—	—	—	—	A	A
39	CP163/20	Piston complete, +.020" CR8 : I ...	—	—	—	—	A	A
40	*CP159	Piston complete, standard CR7.5 : I ...	—	—	—	—	A	A
41	*CP159/10	Piston complete, +0.010" CR7.5 : I ...	—	—	—	—	A	A
42	*CP159/20	Piston complete, +0.020" CR7.5 : I ...	—	—	—	—	A	A
43	E656	Ring, piston compression, standard ...	2	—	2	2	—	—
44	E656/10	Ring, piston compression, +.010 ...	A	—	A	A	—	—

* Supplied as standard for Australian market.

GROUP 2 — ENGINE

REF. No.	PART No.	DESCRIPTION	5T	6T	TR5	T100	T110	TR6
1	E656/20	Ring, piston compression, +.020" ...	A	—	A	A	—	—
2	E656/40	Ring, piston compression, +.040" ...	A	—	—	—	—	—
3	E3048	Ring, piston compression, standard (Taper) ...	2	—	2	2	—	—
4	E3048/10	Ring, piston compression, +.010" (Taper) ...	A	—	A	A	—	—
5	E3048/20	Ring, piston compression, +.020" (Taper) ...	A	—	A	A	—	—
6	E3048/40	Ring, piston compression, +.040" (Taper) ...	A	—	—	—	—	—
7	E2897	Ring, piston compression, standard ...	—	2	—	—	2	2
8	E2897/10	Ring, piston compression, +.010" ...	—	A	—	—	A	A
9	E2897/20	Ring, piston compression, +.020" ...	—	A	—	—	A	A
10	E3049	Ring, piston compression, standard (Taper) ...	—	2	—	—	2	2
11	E3049/10	Ring, piston compression, +.010" (Taper) ...	—	A	—	—	A	A
12	E3049/20	Ring, piston compression, +.020" (Taper) ...	—	A	—	—	A	A
13	GE29	Ring, piston scraper, standard ...	2	—	2	2	—	—
14	GE29/10	Ring, piston scraper, +.010" ...	A	—	A	A	—	—
15	GE29/20	Ring, piston scraper, +.020" ...	A	—	A	A	—	—
16	GE29/40	Ring, piston scraper, +.040" ...	A	—	—	—	—	—
17	E2898	Ring, piston scraper, standard ...	—	2	—	—	2	2
18	E2898/10	Ring, piston scraper, +.010" ...	—	A	—	—	A	A
19	E2898/20	Ring, piston scraper, +.020" ...	—	A	—	—	A	A
20	WE203E	Pin, gudgeon ...	2	2	2	2	2	2
21	WE479	Circlip, gudgeon pin ...	4	4	4	4	4	4

Piston assemblies (Alternative Compression Ratios) and piston ring sets are available in carton packs, see pages 11 to 16.

CRANKSHAFT AND FLYWHEEL ASSEMBLY

22	E3451	Crankshaft and flywheel assembly ...	1	—	1	1	—	—
23	E3452	Crankshaft and flywheel assembly ...	—	1	—	—	1	1
24	E3306	Flywheel ...	1	1	1	1	1	1
25	E3453	Crankshaft, timing side c/w stud ...	1	—	1	1	—	—
26	E3454	Crankshaft, timing side c/w stud ...	—	1	—	—	1	1
27	E3455	Plug, T/S crankshaft ...	1	1	1	1	1	1
28	E3329	Crankshaft, driving side c/w stud ...	1	—	1	1	—	—
29	E3330	Crankshaft, driving side c/w stud ...	—	1	—	—	1	1
30	E3114	Stud, driving side, crankshaft 1 $\frac{3}{16}$ " O/A ...	1	1	1	1	1	1
31	E1562	Bolt, crankshaft to flywheel 1 $\frac{3}{32}$ " U/H ...	6	6	6	6	6	6
32	W103	Nut, crankshaft to flywheel bolt ...	6	6	6	6	6	6
33	E3456	Oil tube, crankshafts ...	1	1	1	1	1	1

ENGINE — GROUP 2

REF. No.	PART No.	DESCRIPTION	5T	6T	TR5	TI00	TI10	TR6
CONNECTING RODS								
1	E3606	Connecting rod, complete	2	2	2	2	2	2
2	E3586	Bearing, connecting rod big end	4	4	4	4	4	4
3	E1511	Bush, connecting rod small end	2	2	2	2	2	2
4	E2490A	Bolt, connecting rod to cap 2 $\frac{3}{16}$ " U/H ...	4	4	4	4	4	4
5	E2922	Nut, connecting rod to cap bolt	4	4	4	4	4	4

Note.—Connecting rod assembly does not include E3586 big end bearings. These bearings are also available in 0.010" and 0.020" undersizes.

CRANKCASE

6	E2220A/3281	Crankcase assembly less main bearings ...	—	—	1	1	—	—
7	E2892/3314	Crankcase assembly less main bearings ..	1	1	—	—	—	—
8	E2892/3282	Crankcase assembly less main bearings ...	—	—	—	—	1	1
9	E672	Stud, crankcase cylinder base ... 1 $\frac{5}{8}$ " J/A	6	6	6	6	6	6
10	E3523	Stud, crankcase cylinder base (Dowel) 1 $\frac{5}{8}$ " A	2	2	2	2	2	2
11	W76	Nut, crankcase cylinder base stud	4	4	—	—	4	4
12	PO172A	Nut, crankcase cylinder base stud	4	4	—	—	4	4
13	E2412	Nut, crankcase cylinder base stud	—	—	8	8	—	—
14	GS308	Washer, crankcase cylinder base stud ...	—	—	8	8	—	—
15	E1534A	Dowel, crankcase cylinder base stud (E3523)	2	2	2	2	2	2
16	E1579	Dowel, crankcase halves	1	1	1	1	1	1
17	E1534A	Dowel, crankcase halves hollow	1	1	1	1	1	1
18	E2022	Stud, magneto/distributor to crankcase 1 $\frac{5}{16}$ "	3	3	3	3	3	3
19	F1008	Nut, magneto to crankcase stud	—	—	3	3	3	3
20	S25-3	Washer, magneto to crankcase stud	—	—	3	3	3	3
21	S1-51	Nut, distributor to crankcase stud	3	3	—	—	—	—
22	E1539	Stud, oil junction block 1 $\frac{7}{32}$ " A	1	1	1	1	1	1
23	S1-51	Nut, oil junction block stud	1	1	1	1	1	1
24	S23-3	Washer, oil junction block stud	1	1	1	1	1	1
25	E1532	Dowel, oil junction block	1	1	1	1	1	1
26	E1535	Dowel, crankcase to timing cover	1	1	1	1	1	1

SPEED TWIN (5T) ENGINE

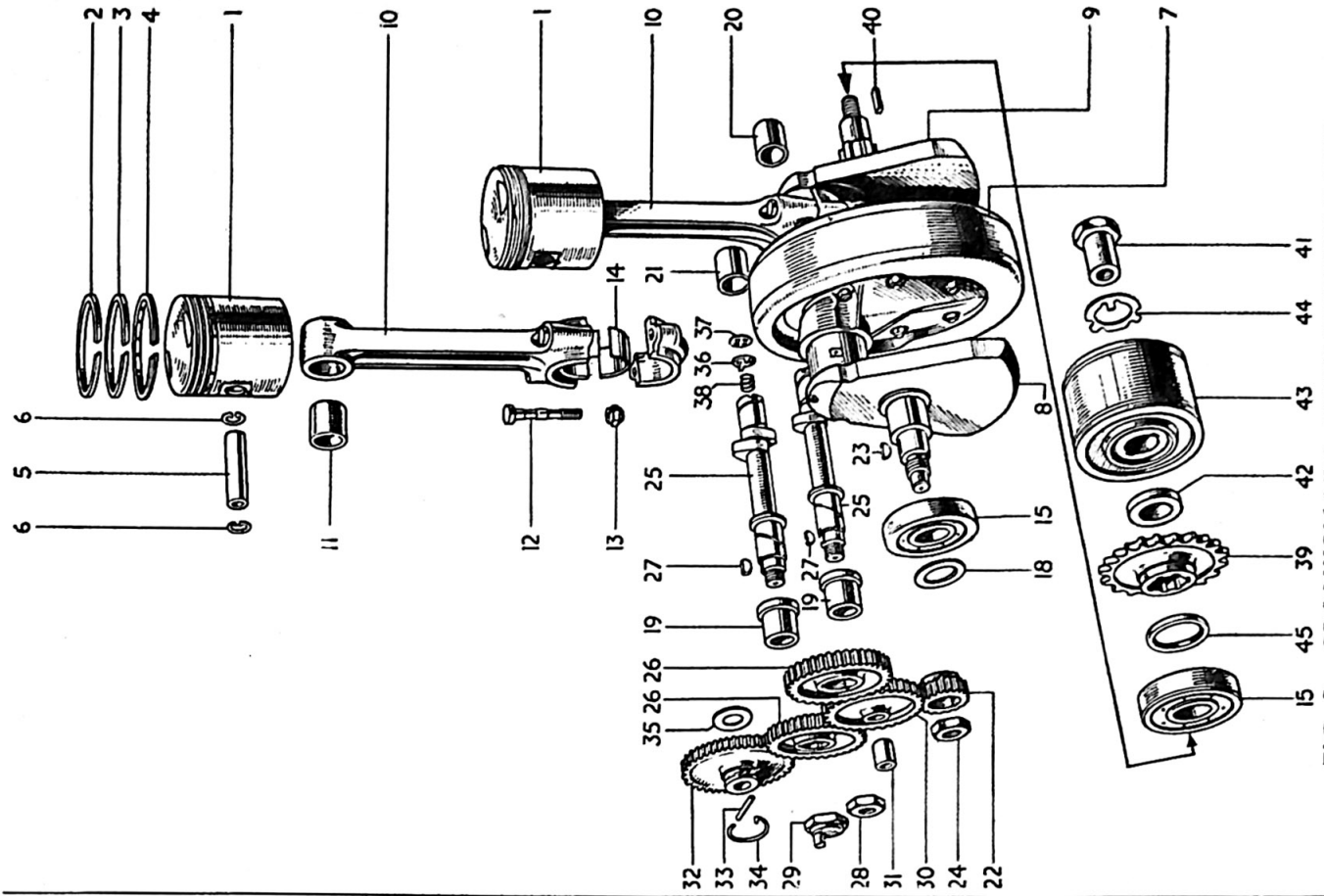

FIG. 3. CRANKSHAFT, CONNECTING RODS, PISTONS, TIMING GEAR, etc.

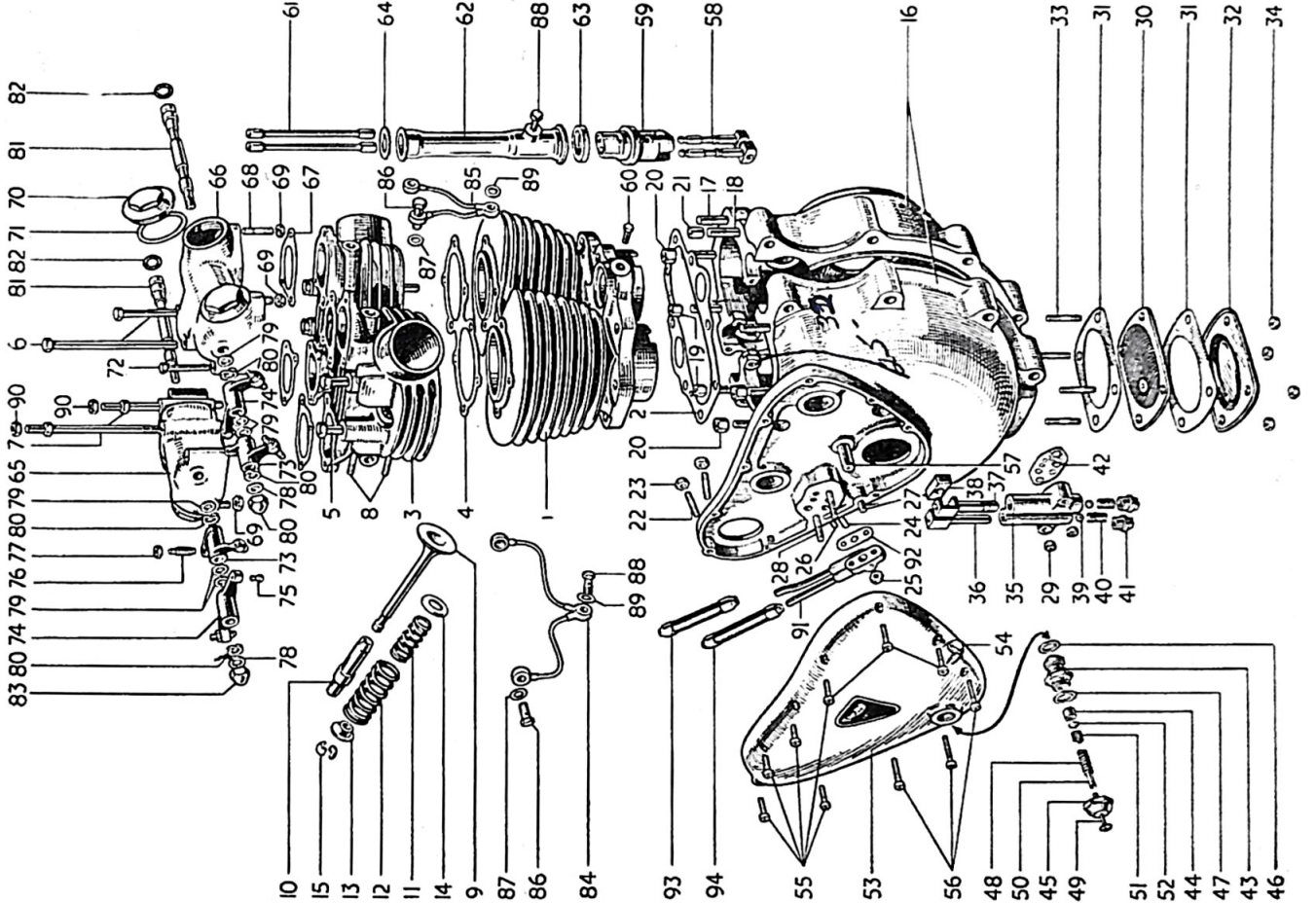

FIG. 2. CRANKCASE, CYLINDER BLOCK, CYLINDER HEAD, etc.

ENGINE – GROUP 2

INDEX FIG. 2

Illust. No.	Part No.	Page No.	Ref. No.	Illust. No.	Part No.	Page No.	Ref. No.	Illust. No.	Part No.	Page No.	Ref. No.
1	E3525	19	1	31	E487	32	8	63	E1496	34	15
2	E2894	19	6	32	E486	32	9	64	E3547	34	16
3	E2928	19	7	33	E1540	32	10	65	E1461T	34	17
4	E2248	19	13	34	F879	32	12	66	E1462T	34	19
5	E327	19	16	35	GS35	32	27	67	E1650	34	21
6	E1484	19	17	36	GS153	32	28	68	E1540	34	23
7	E1596	19	18	37	E1476	32	29	69	F879	34	25
8	E1554	21	1	38	E495	32	30	70	E1564	34	27
9	E1955	21	13	39	S70-7	32	31	71	E1577	34	28
10	E1956	21	17	40	E403	32	32	72	E1545	34	29
11	E2899	21	20	41	E2360	32	33	73	E1457	34	32
12	E1488	21	22	42	E1537	32	34	74	E1458	34	33
13	E1487	21	23	43	E2794	33	2	75	E1483	34	34
14	E1543	21	24	44	GS251	33	3	76	E1513	34	35
15	E1544	21	25	45	E2790	33	4	77	E470	34	36
16	WE259A	21	26	46	E1670	33	5	78	E1330	35	1
17	E2892/3314	23	7	47	GS254	33	6	79	E1575	35	2
18	E672	23	9	48	E2788	33	7	80	E1574	35	3
19	E3523	23	10	49	E2791	33	8	81	E1512	35	4
20	W76	23	11	50	E2793	33	9	82	E3253	35	5
21	PO172A	23	12	51	E2789	33	10	83	E1435	35	6
22	E1534A	23	15	52	E2792	33	11	84	GS272	35	10
23	E2022	23	18	53	E3110/5T	33	12	85	GS273	35	11
24	SI-51	23	21	54	E2615	33	24	86	E1601	35	12
25	E1539	23	22	55	E3437	33	26	87	E1335	35	14
26	SI-51	23	23	56	E3439	33	27	88	E984	35	15
27	E1535	23	25	57	E375	33	39	89	E1880	35	16
28	E1536	32	26	58	E3059	34	6	90	S152	50	19
29	F879	32	1	59	E1477	34	7	91	E3355	74	23
30	E529	32	2	60	H200	34	9	92	E1529	74	24
			7	61	E1693	34	11	93	E3354	74	22
				62	E1505	34	13	94	E3353	74	21

INDEX FIG. 3

Illust. No.	Part No.	Page No.	Ref. No.	Illust. No.	Part No.	Page No.	Ref. No.	Illust. No.	Part No.	Page No.	Ref. No.
1	CP29	21	27	15	E1591	32	13	31	E400	33	38
2	E656	21	43	18	E3300	32	19	32	E3123	33	40
3	E3048	22	3	19	E1479	32	15	33	E3125	33	41
4	GE29	22	13	20	E1516	32	16	34	E3126	33	42
5	WE203E	22	20	21	E2260	32	17	35	I46460	33	43
6	WE479	22	21	22	E1472	33	28	36	E2254	34	1
7	E3306	22	24	23	E1580	33	29	37	GS87	34	2
8	E3453	22	25	24	E398	33	30	38	E2256	34	3
9	E3329	22	28	25	E3275	33	31	39	E3108/22	35	18
10	E3606	23	1	26	E1486A	33	33	40	E3115	35	27
11	E1511	23	3	27	E1558	33	34	41	E3435	35	28
12	E2490A	23	4	28	E1492	33	35	42	E3116	35	31
13	E2922	23	5	29	E1463	33	36	43	465969	104	2
14	3586	23	2	30	E1471	33	37	44	465672	104	10
								45	H1168	32	14

THUNDERBIRD (6T ENGINE)

GROUP 2 — ENGINE

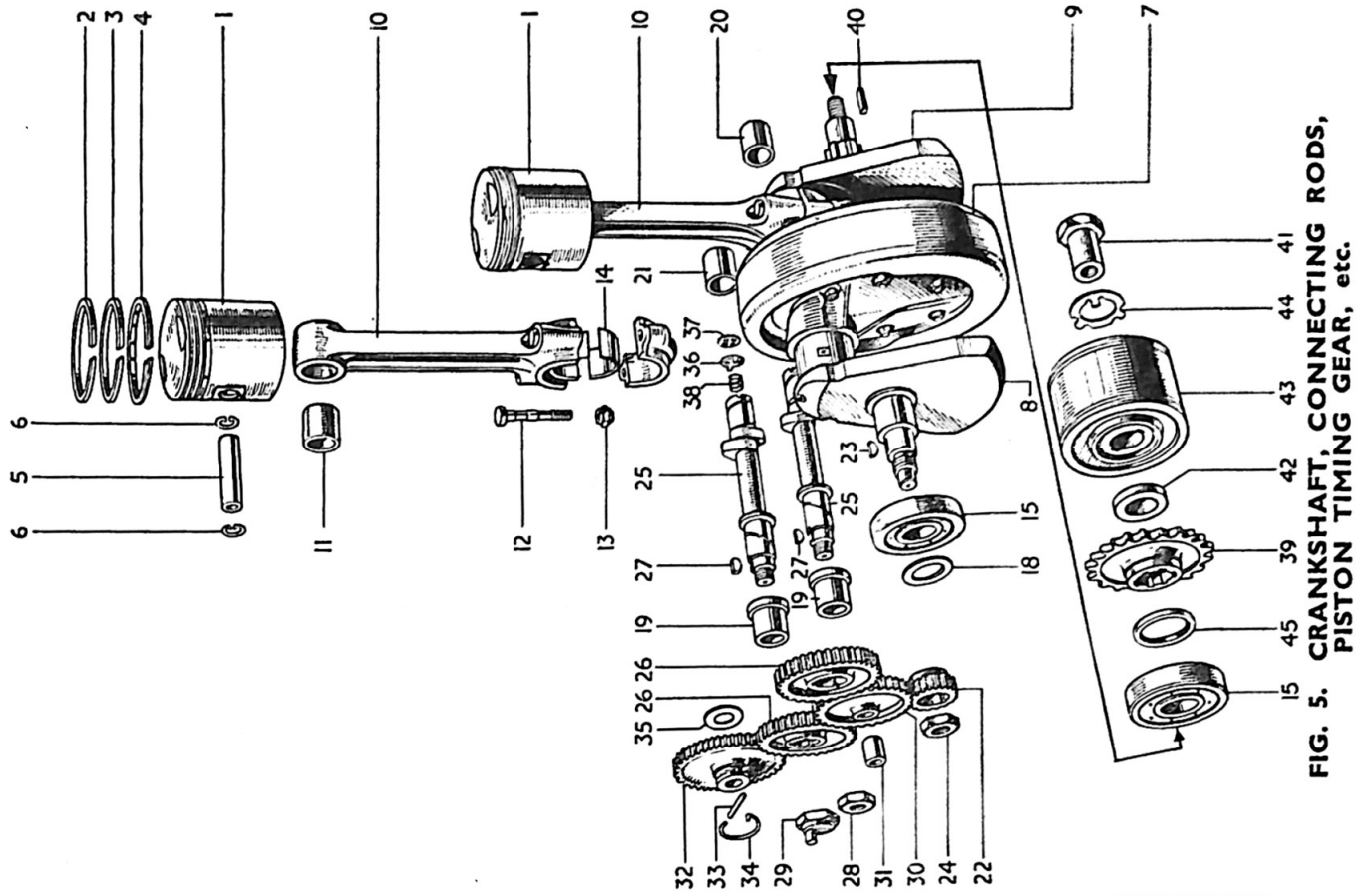

FIG. 5. CRANKSHAFT, CONNECTING RODS, PISTON TIMING GEAR, etc.

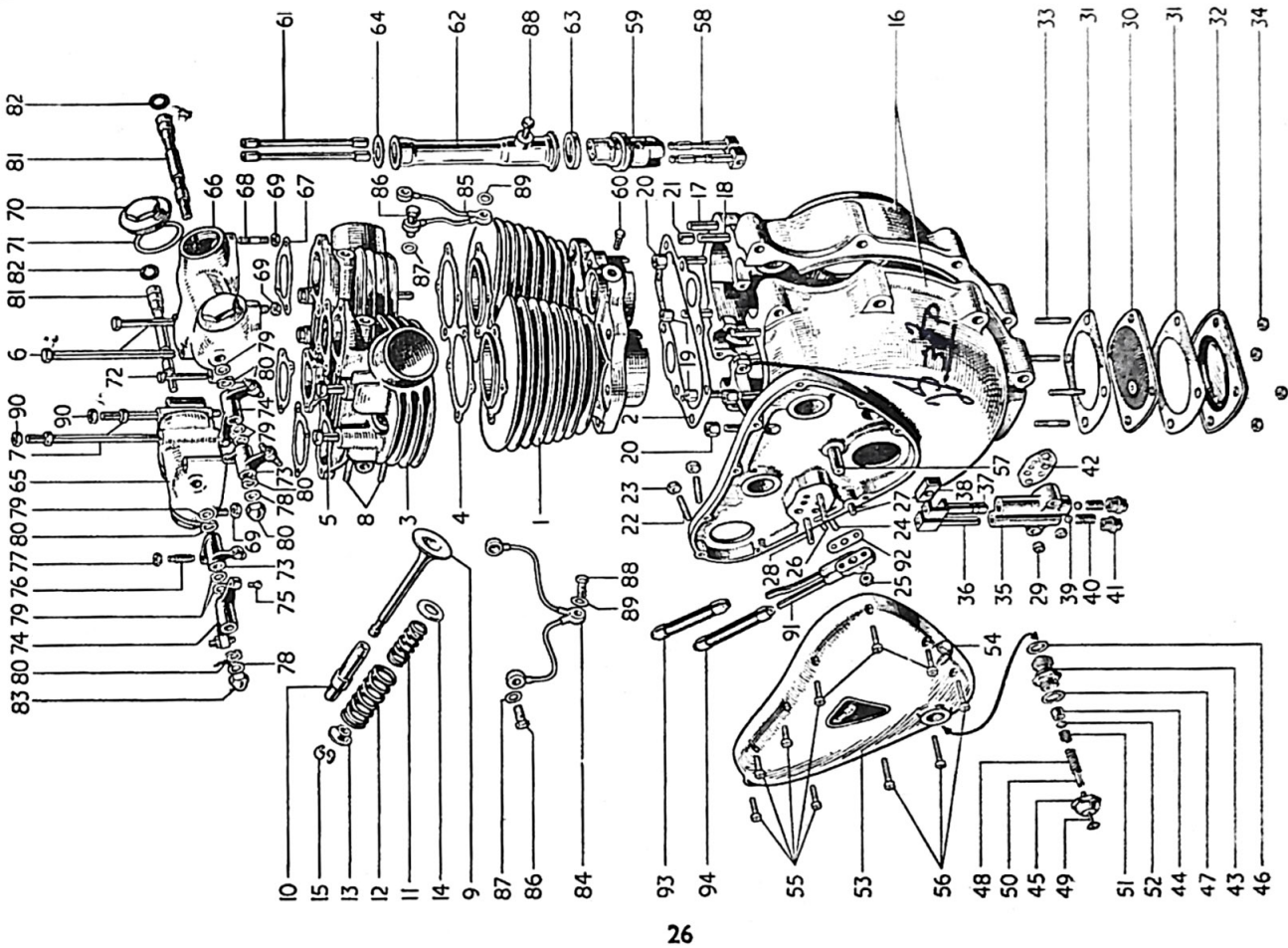

FIG. 4. CRANKCASE, CYLINDER BLOCK, CYLINDER HEAD, etc.

ENGINE — GROUP 2

INDEX FIG. 4

Illust. No.	Part No.	Page No.	Ref. No.	Illust. No.	Part No.	Page No.	Ref. No.	Illust. No.	Part No.	Page No.	Ref. No.
1	E3332	19	2	31	E487	32	8	63	E1469	34	15
2	E2894	19	6	32	E486	32	9	64	E3547	34	16
3	E3873	19	8	33	E1540	32	10	65	E1461T	34	17
4	E3614	19	14	34	F879	32	12	66	E1462T	34	19
5	E327	19	16	35	GS35	32	27	67	E1650	34	21
6	E1484	19	17	36	GS153	32	28	68	E1540	34	23
7	E1596	19	18	37	E1476	32	29	69	F879	34	25
8	E2920	21	2	38	E495	32	30	70	E1564	34	27
9	E2903	21	14	39	S70-7	32	31	71	E1577	34	28
10	E2904	21	18	40	E403	32	32	72	E1545	34	29
11	E2899	21	20	41	E2360	32	33	73	E1457	34	32
12	E1488	21	21	42	E1537	32	34	74	E1458	34	33
13	E1487	21	22	43	E2794	33	2	75	E1483	34	34
14	E1543	21	23	44	GS251	33	3	76	E1513	34	35
15	E1544	21	24	45	E290	33	4	77	E470	34	36
16	E1544	21	25	46	E1670	33	5	78	E1330	35	1
17	WE203E	21	26	47	GS754	33	6	79	E1575	35	2
18	E2899	21	7	48	E288	33	7	80	E1574	35	3
19	E2899	21	9	49	E291	33	8	81	E1512	35	4
20	E2899	21	10	50	E293	33	9	82	E3253	35	5
21	E2899	21	11	51	E2789	33	10	83	E1435	35	6
22	E2899	21	12	52	E2792	33	11	84	GS272	35	10
23	E2899	21	15	53	E3310/6T	33	13	85	GS273	35	11
24	E2899	21	18	54	E2615	33	24	86	E1601	35	12
25	E2899	21	21	55	E3437	33	26	87	E1335	35	14
26	E2899	21	22	56	E3439	33	27	88	E984	35	15
27	E2899	21	23	57	E375	33	39	89	F1880	35	16
28	E2899	21	25	58	E3059	34	6	90	SI-52	50	19
29	E2899	21	26	59	E1477	34	7	91	E3355	74	23
30	E2899	21	7	60	H200	34	9	92	E1529	74	24
				61	E1693	34	11	93	E3354	74	22
				62	E1505	34	13	94	E3353	74	21

INDEX FIG. 5

Illust. No.	Part No.	Page No.	Ref. No.	Illust. No.	Part No.	Page No.	Ref. No.
1	CP98	21	31	18	E3300	32	19
2	E2897	22	7	19	E1479	32	15
3	E3049	22	10	20	E1516	32	16
4	E2898	22	17	21	E2200	32	17
5	WE203E	22	20	22	E1472	33	28
6	WE479	22	21	23	E1580	33	29
7	E3306	22	24	24	E398	33	30
8	E3454	22	26	25	E3275	33	31
9	E3330	22	29	26	E1486	33	33
10	E3606	23	1	27	E1558	33	34
11	E1511	23	3	28	E1492	33	35
12	E2899	23	4	29	E1463	33	36
13	E2899	23	5	30	E1471	33	37
14	E3586	23	2	31	E400	33	38
15	E1591	32	13	32	E3123	33	40

TROPHY (TR5) AND TIGER 100 (T100) ENGINE

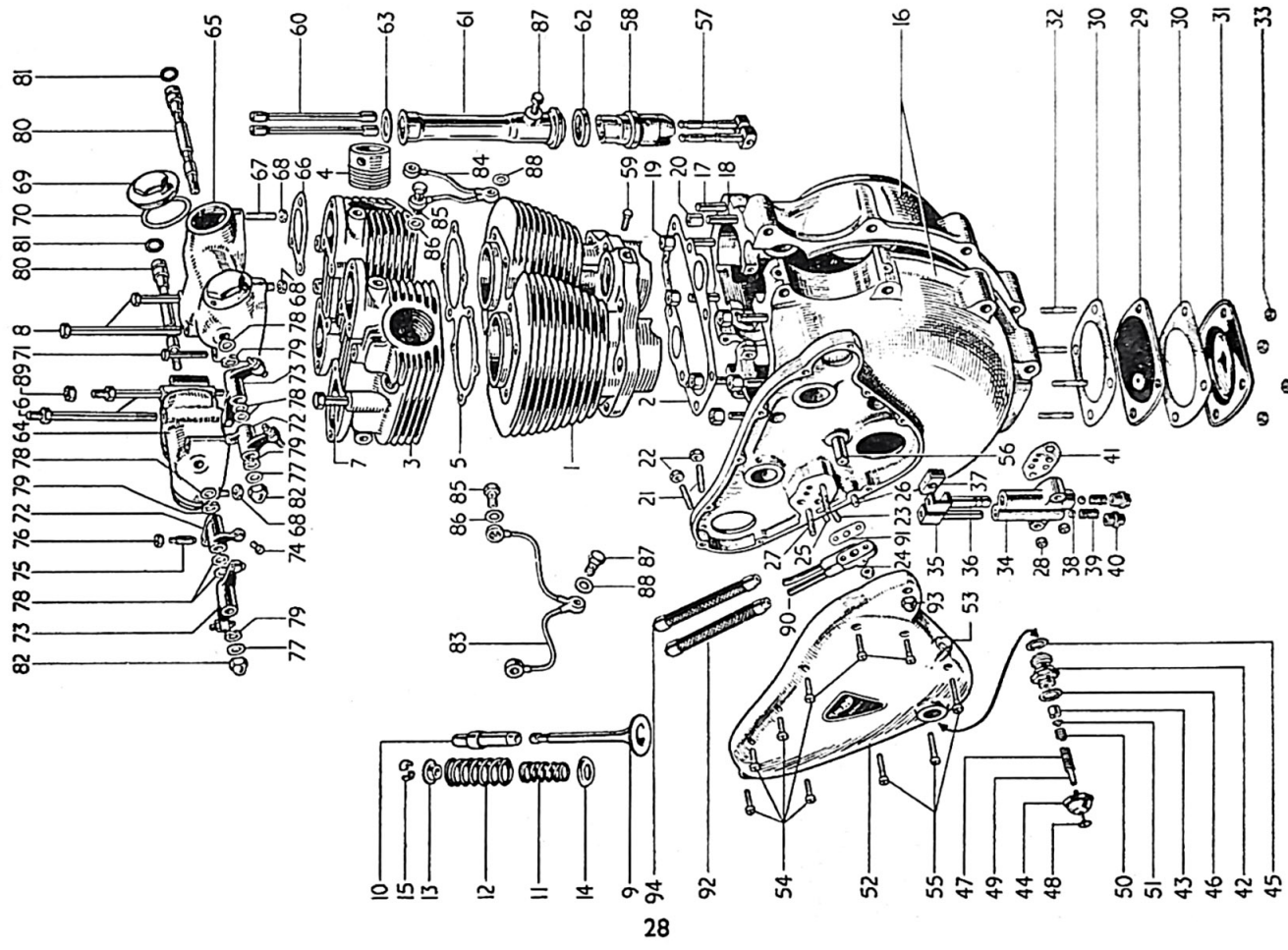

FIG. 6. CRANKCASE, CYLINDER BLOCK, CYLINDER HEAD, etc.

GROUP 2 – ENGINE

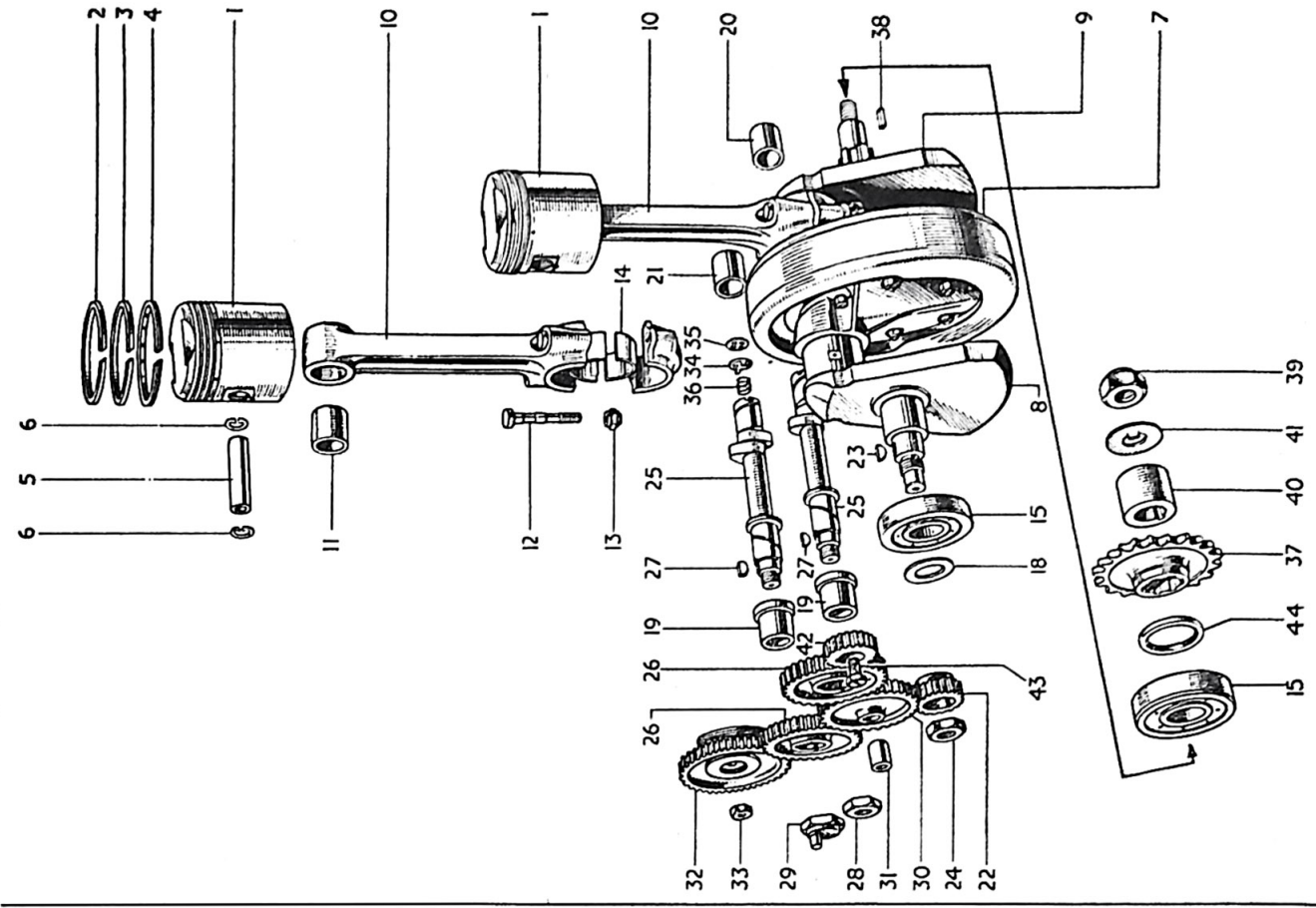

FIG. 7. CRANKSHAFT, CONNECTING RODS, PISTONS, TIMING GEARS, etc.

ENGINE – GROUP 2

INDEX FIG. 6

Illust. No.	Part No.	Page No.	Ref. No.	Illust. No.	Part No.	Page No.	Ref. No.	Illust. No.	Part No.	Page No.	Ref. No.
1	E3591	19	3	32	E1540	32	10	64	E1461T	34	17
2	E2249	19	5	33	F879	32	12	65	E1462T	34	19
3	E3593	19	9	34	GS35	32	27	66	E1650	34	21
4	E2961	19	11	35	GS153	32	28	67	E2980	34	24
5	E3003	19	15	36	E1476	32	29	68	F879	34	25
6	E1596A	19	19	37	E495	32	30	69	E1564	34	27
7	E2873	19	20	38	S70-7	32	31	70	E1577	34	28
8	E2874	19	21	39	E403	32	32	71	E2982	34	30
9	E2969	21	15	40	E2360	32	33	72	E1457	34	32
10	E1956	21	17	41	E1537	32	34	73	E1458	34	33
11	E2899	21	20	42	E2794	33	2	74	E1483	34	34
12	E2900	21	21	43	GS251	33	3	75	E1513	34	35
13	E1488	21	22	44	E2790	33	4	76	E470	34	36
14	E1487	21	23	45	E1670	33	5	77	E1330	35	1
15	E1543	21	24	46	GS254	33	6	78	E1575	35	2
16	E1544	21	25	47	E2788	33	7	79	E1574	36	3
17	WE259A	21	26	48	E2791	33	8	80	E1512	35	4
18	E220A/3281	23	6	49	E2793	33	9	81	E3253	35	5
19	E672	23	9	50	E2789	33	10	82	E1435	35	6
20	E3523	23	10	51	E2792	33	11	83	GS272	35	10
21	E2412	23	13	52	E2218/T100	33	15	84	GS273	35	11
22	E1534A	23	15	53	E2218/Trophy	33	14	85	E2767	35	13
23	E2022	23	18	54	E2615	33	24	86	E1335	35	14
24	F1008	23	19	55	E3437	33	26	87	E984	35	15
25	E1539	23	22	56	E3439	33	27	88	F1880	35	16
26	SI-51	23	23	57	E375	33	39	89	SI-52	50	19
27	E1532	23	25	58	E3059	34	6	90	E3355	74	23
28	E1535	23	26	59	GS36	34	8	91	E1529	74	24
29	E1536	32	1	60	H200	34	9	92	E3353	74	21
30	F879	32	2	61	E2620	34	12	93	E2228	98	24
31	E529	32	7	62	E1505	34	13	94	E3354	74	22
	E487	32	8	63	E1496	34	15				
	E486	32	9		E3547	34	16				

INDEX FIG. 7

Illust. No.	Part No.	Page No.	Ref. No.	Illust. No.	Part No.	Page No.	Ref. No.	Illust. No.	Part No.	Page No.	Ref. No.
1	CP135	21	34	15	E1591	32	13	30	E1471	33	37
2	E656	21	43	18	E3300	32	19	31	E400	33	38
3	E3048	22	3	19	E1479	32	15	32	E2741	33	44
4	GE29	22	13	20	E1516	32	16	33	I70104	33	45
5	WE203E	22	20	21	E2260	32	17	34	E2254	34	1
6	WE479	22	21	22	E1472	32	28	35	GS87	34	2
7	E3306	22	24	23	E1580	32	29	36	E2256	34	3
8	E3453	22	25	24	E398	32	30	37	E3108/21	35	21
9	E3329	22	28	25	E3275	33	31		E3108/22	35	18
10	E3606	23	1	26	E3325	33	32	38	E3115	35	27
11	E1511	23	3	27	E1486A	33	33	39	E3120	35	29
12	E2490A	23	4	28	E1558	33	34	40	E3384	35	30
13	E2922	23	5	29	E1492	33	35	41	E3119	35	32
14	E3586	23	2		E1463	33	36	42	E2451	98	21
								43	I11704	98	22
								44	H1168	32	14

ENGINE – GROUP 2

INDEX FIG. 8

Illust. No.	Part No.	Page No.	Ref. No.	Illust. No.	Part No.	Page No.	Ref. No.	Illust. No.	Part No.	Page No.	Ref. No.
1	E3332	19	2	31	E487	32	8	62	E3646	34	14
2	E3332/TR6	19	4	32	E486	32	9	63	E1496	34	15
3	E2894	19	6	33	E1540	32	10	64	E3547	34	16
4	E3924	19	10	34	F879	32	12	65	E3550	34	18
5	E3614	19	14	35	GS35	32	27	66	E3551	34	20
6	E327	19	16	36	GS153	32	28	67	E3552	34	22
7	E1484	19	17	37	E1476	32	29	68	E2980	34	24
8	E1596	19	18	38	E495	32	30	69	F879	34	25
9	E2973	21	4	39	S70-7	32	31	70	E1564	34	27
10	E3310	21	16	40	E403	32	32	71	E1577	34	28
11	E3927	21	19	41	E2360	32	33	72	E1545	34	29
12	E2899	21	20	42	E1537	32	34	73	E1457	34	32
13	E2900	21	21	43	E2794	33	2	74	E1458	34	33
14	E1488	21	22	44	GS251	33	3	75	E1483	34	34
15	E1487	21	23	45	E2790	33	4	76	E1513	34	35
16	E1543	21	24	46	E1670	33	5	77	E470	34	36
17	E1544	21	25	47	GS254	33	6	78	E1330	35	1
18	WE259A	21	26	48	E2788	33	7	79	E1575	35	2
19	E2892/3282	23	8	49	E2791	33	8	80	E1574	35	3
20	E672	23	9	50	E2793	33	9	81	E1512	35	4
21	E3253	23	10	51	E2789	33	10	82	E3253	35	5
22	W76	23	11	52	E2792	33	11	83	E1435	35	6
23	PO172A	23	12	53	E2218/T110	33	16	84	E3583	19	12
24	E1534A	23	15	54	E2218/Trophy	33	14	90	SI-52	50	19
25	E2022	23	18	55	E2615	33	24	91	E3335	74	23
26	F1008	23	19	56	E3437	33	26	92	E1529	74	24
27	E1539	23	22	57	E3439	33	27	93	E3553	74	21
28	SI-51	23	23	58	E375	33	39	94	E2228	98	24
29	E1532	23	25	59	E3059	34	6	95	E3354	74	22
30	E1535	23	26	60	E1477	34	7				
	E1536	32	1	61	H200	34	9				
	F879	32	2		E2620	34	12				
	E529	32	7								

INDEX FIG. 9

Illust. No.	Part No.	Page No.	Ref. No.	Illust. No.	Part No.	Page No.	Ref. No.
1	CP163	21	37	31	E400	33	38
2	E2897	22	7	32	E2741	33	44
3	E3049	22	10	33	I70104	33	45
4	E2898	22	17	34	E2254	34	1
5	WE203E	22	20	35	GS87	34	2
6	WE479	22	21	36	E2256	34	3
7	E3306	22	24	37	E3108/24	35	20
8	E3454	22	26	38	E3115	35	27
9	E3330	22	29	39	E3120	35	29
10	E3606	23	1	40	E3384	35	30
11	E1511	23	3	41	E3119	35	32
12	E2490A	23	4	42	E2451	98	21
13	E2922	23	5	43	I11704	98	22
14	E3586	23	2	44	H1168	32	14

GROUP 2 — ENGINE

REF. No.	PART No.	DESCRIPTION	5T	6T	TR5	T100	T110	TR6
1	E1536	Stud, oil pump fixing 1 $\frac{7}{8}$ " O/A ...	2	2	2	2	2	2
2	F879	Nut, oil pump fixing stud ...	2	2	2	2	2	2
3	E2312	Washer, oil pump fixing stud ...	2	2	2	2	2	2
4	E1508	Pipe, crankcase oil return ...	1	1	1	1	1	1
5	E1509	Clip, crankcase oil return pipe ...	1	1	1	1	1	1
6	E1645	Screw, crankcase oil return pipe $\frac{1}{4}$ " U/H ...	1	1	1	1	1	1

CRANKCASE OIL FILTER

7	E529	Filter, crankcase oil ...	1	1	1	1	1	1
8	E487	Washer, crankcase oil filter joint ...	2	2	2	2	2	2
9	E486	Cover, crankcase oil filter joint ...	1	1	1	1	1	1
10	E1540	Stud, crankcase oil filter joint $\frac{3}{8}$ " O/A ...	4	4	4	4	4	4
11	E1612	Washer, crankcase oil filter stud locking ...	4	4	4	4	4	4
12	F879	Nut, crankcase oil filter ...	4	4	4	4	4	4

CRANKCASE BEARINGS

13	E1591	Bearing, crankshaft (ball journal) ...	2	2	2	2	2	2
14	H1168	Oil Seal, L.H. Bearing ...	1	1	1	1	1	1
15	E1479	Bush, timing side camshaft ...	2	2	2	2	2	2
16	E1516	Bush, driving side camshaft (exhaust)...	1	1	1	1	1	1
17	E2260	Bush, driving side camshaft (breather) ...	1	1	1	1	1	1
18	E2311	Pin, timing side camshaft (breather) ...	1	1	1	1	1	1
19	E3300	Clamping Washer, T/S bearing ...	1	1	1	1	1	1

STUDS AND BOLTS FOR CRANKCASE HALVES

20	E1555	Bolt, crankcase top rear ...	1	1	1	1	1	1
21	S25-3	Washer, crankcase top rear bolt ...	1	1	1	1	1	1
22	T456	Stud, crankcase bottom front 3 $\frac{1}{4}$ " O/A ...	1	1	1	1	1	1
23	SI-51	Nut, crankcase bottom front stud ...	2	2	2	2	2	2
24	S25-3	Washer, crankcase bottom front stud ...	2	2	2	2	2	2
25	E1647	Screw, crankcase inside boss $\frac{3}{4}$ " U/H ...	2	2	2	2	2	2

FOR ENGINE PLATE STUDS SEE PAGE 52.

OIL PUMP

26	E3072	Pump, assembly, oil ...	1	1	1	1	1	1
27	GS35	Body, oil pump ...	1	1	1	1	1	1
28	GS153	Plunger, oil pump feed ...	1	1	1	1	1	1
29	E1476	Plunger, oil pump scavenge ...	1	1	1	1	1	1
30	E495	Block, oil pump slider ...	1	1	1	1	1	1
31	S70-7	Ball, oil pump valve ...	2	2	2	2	2	2
32	E403	Spring, oil pump valve ...	2	2	2	2	2	2
33	E2360	Plug, oil pump body ...	2	2	2	2	2	2
34	E1537	Washer, oil pump joint ...	1	1	1	1	1	1

ENGINE — GROUP 2

REF. No.	PART No.	DESCRIPTION	5T	6T	TR5	T100	T110	TR6
OIL RELEASE VALVE								
1	E2795	Valve, release and oil indicator						
2	E2794	Body, release valve						
3	GS251	Piston, release valve						
4	E2790	Cap, release valve						
5	E1670	Washer, release valve body						
6	GS254	Washer, release valve cap						
7	E2788	Spring, release valve main						
8	E2791	Shaft, indicator button						
9	E2793	Tube, indicator rubber						
10	E2789	Spring, indicator auxiliary						
11	E2792	Nut, indicator shaft						
TIMING COVER								
12	E3110/5T	Cover, timing gear		—	—	—	—	—
13	E3110/6T	Cover, timing gear	—		—	—	—	—
14	E2218/TROPHY	Cover, timing gear	—	—		—	—	
15	E2218/T100	Cover, timing gear	—	—	—		—	—
16	E2218/T110	Cover, timing gear	—	—	—	—		—
17	E1595	Patent plate		—	—	—	—	—
18	E2909	Patent plate	—		—	—	—	—
19	E2876	Patent plate	—	—		—	—	
20	E1678	Patent plate	—	—	—		—	—
21	E2910	Patent plate	—	—	—	—		—
22	D208-5	Rivet, patent plate	3	3	3	3	3	3
23	E378	Bush, timing gear cover						
24	E2615	Plug, timing gear cover						
25	E1335	Washer, timing gear cover plug						
26	E3437	Screw, timing gear cover (short) $\frac{15}{16}$ " U/H	7	7	7	7	7	7
27	E3439	Screw, timing gear cover (long) $1\frac{3}{16}$ " U/H	3	3	3	3	3	3
TIMING GEARS AND CAMSHAFTS								
28	E1472	Pinion, timing						
29	E1580	Key, timing pinion						
30	E398	Nut, timing pinion						
31	E3275	Camshaft, inlet and exhaust	2	2	—	2	—	—
32	E3325	Camshaft, inlet and exhaust	—	—	2	—	2	2
33	E1486A	Wheel, inlet and exhaust camshaft	2	2	2	2	2	2
34	E1558	Key, camshaft wheel	2	2	2	2	2	2
35	E1492	Nut, camshaft wheel exhaust						
36	E1463	Nut, camshaft wheel inlet (pump drive)						
37	E1471	Wheel, intermediate gear						
38	E400	Bush, intermediate gear wheel						
39	E375	Spindle, intermediate gear wheel						
40	E3123	Pinion, distributor			—	—	—	—
41	E3125	Pin, distributor pinion			—	—	—	—
42	E3126	Circlip, distributor pinion			—	—	—	—
43	146460	Washer, distributor pinion (brass)			—	—	—	—
44	E2741	Gear, Magneto (fixed)	—	—				
45	170104	Nut, Magneto gear $\frac{3}{8}$ " std.	—	—				
46	E1330	Washer, Magneto gear $\frac{3}{8}$ " std.	—	—				

GROUP 2 — ENGINE

REF. No.	PART No.	DESCRIPTION	5T	6T	TR5	T100	T110	TR6
CRANKCASE BREATHER								
1	E2254	Valve, crankcase rotary	1	1	1	1	1	1
2	GS87	Disc, crankcase rotary valve	1	1	1	1	1	1
3	E2256	Spring, crankcase rotary valve	1	1	1	1	1	1
4	E2724	Pipe, crankcase breather	1	1	1	1	1	1
5	E3078	Extension, crankcase breather pipe (rubber)	1	1	1	1	1	1
TAPPETS AND TAPPET BLOCKS								
6	E3059	Tappet	4	4	4	4	4	4
7	E1477	Block, tappet guide	2	2	—	—	2	2
8	GS36	Block, tappet guide	—	—	2	2	—	—
9	H200	Screw, tappet guide block lock $\frac{7}{8}$ " U/H ...	2	2	2	2	2	2
10	E2312	Washer, tappet guide block lock	2	2	2	2	2	2
PUSH RODS								
11	E1693	Rod, push	4	4	—	—	—	—
12	E2620	Rod, push	—	—	4	4	4	4
PUSH ROD COVER TUBE								
13	E1505	Tube, push rod cover	2	2	2	2	—	—
14	E3646	Tube, push rod cover	—	—	—	—	2	2
15	E1496	Washer, push rod cover lower seal	2	2	2	2	2	2
16	E3547	Washer, push rod cover upper seal	2	2	2	2	2	2
OVERHEAD ROCKER GEAR								
17	E1461T	Box, inlet rocker	1	1	1	1	—	—
18	E3550	Box, inlet rocker	—	—	—	—	1	1
19	E1462T	Box, exhaust rocker	1	1	1	1	—	—
20	E3551	Box, exhaust rocker	—	—	—	—	1	1
21	E1650	Gasket, rocker box joint	4	4	4	4	—	—
22	E3552	Gasket, rocker box joint	—	—	—	—	2	2
23	E1540	Stud, rocker box to cylinder head $\frac{3}{8}$ " O/A	4	4	—	—	—	—
24	E2980	Stud, rocker box to cylinder head $\frac{1}{8}$ " O/A	—	—	4	4	6	6
25	F879	Nut, rocker box to cylinder head	4	4	4	4	6	6
26	E3302	Washer, rocker box to cylinder head nut ...	—	—	4	4	6	6
27	E1564	Cap, rocker box inspection	4	4	4	4	4	4
28	E1577	Washer, rocker box inspection cap	4	4	4	4	4	4
29	E1545	Bolt, rocker box to cylinder head 2" U/H	4	4	—	—	4	4
30	E2982	Bolt, rocker box to cylinder head 2 $\frac{5}{32}$ " U/H	—	—	4	4	—	—
31	S25-13	Washer, rocker box to cylinder head	4	4	4	4	4	4
32	E1457	Rocker, valve R.H.	2	2	2	2	2	2
33	E1458	Rocker, valve L.H.	2	2	2	2	2	2
34	E1483	Ball pin, valve rocker	4	4	4	4	4	4
35	E1513	Adjusting pin, valve rocker	4	4	4	4	4	4
36	E470	Locknut, adjusting pin	4	4	4	4	4	4

ENGINE — GROUP 2

GASKET SET — GROUP 3

REF. No.	PART No.	DESCRIPTION	5T	6T	TR5	T100	T110	TR6
1	E1300	Washer, valve rocker thrust $\frac{3}{8}$ "	2	2	2	2	2	2
2	E1575	Washer, valve rocker thrust $\frac{1}{2}$ "	6	6	6	6	6	6
3	E1574	Washer, valve rocker spring	4	4	4	4	4	4
4	E1512	Spindle, valve rocker	2	2	2	2	2	2
5	E3253	Sealing ring, rocker spindle (rubber)	2	2	2	2	2	2
6	E1435	Nut, valve rocker spindle (dome)	2	2	2	2	2	2
7	E1335	Washer, valve rocker spindle (copper)	4	4	4	4	4	4

ROCKER OIL FEED AND DRAIN PIPES

8	E3082	Pipe, rocker oil feed	1	1	1	1	1	1
9	E3383	Connection feed pipe (rubber)	1	1	1	1	1	1
10	GS272	Pipe, rocker oil drain inlet	1	1	1	1	—	—
11	GS273	Pipe, rocker oil drain exhaust	1	1	1	1	—	—
12	E1601	Adaptor, drain pipe to cylinder head	4	4	—	—	—	—
13	E2767	Adaptor, drain pipe to cylinder head	—	—	4	4	—	—
14	E1335	Washer, drain pipe to cylinder head	8	8	8	8	—	—
15	E984	Adaptor, drain pipe to cover tube	2	2	2	2	—	—
16	F1880	Washer, drain pipe to cover tube	4	4	4	4	—	—

ENGINE SPROCKET

17	E3108/19	Sprocket, engine 19T sidecar	1	—	—	1	—	—
18	E3108/22	Sprocket, engine 22T solo	1	—	—	1	—	—
19	E3108/21	Sprocket, engine 21T sidecar	—	1	—	—	1	1
20	E3108/24	Sprocket, engine 24T solo	—	1	—	—	1	1
21	E3108/21	Sprocket, engine 21T solo	—	—	1	—	—	—
22	E3108/17	Sprocket, engine 17T	} As required					
23	E3108/18	Sprocket, engine 18T						
24	E3108/20	Sprocket, engine 20T						
25	E3108/23	Sprocket, engine 23T						
26	E3108/25	Sprocket, engine 25T						
27	E3115	Key, Rotor	1	1	1	1	1	1
28	E3435	Nut, sprocket and rotor	1	1	—	—	—	—
29	E3120	Nut, engine sprocket	—	—	1	1	1	1
30	E3384	Distance Piece, D/S crankshaft... ..	—	—	1	1	1	1
31	E3116	Clamping washer, sprocket and rotor	1	1	—	—	—	—
32	E3119	Tab washer, engine sprocket nut	—	—	1	1	1	1

For 5T and 6T Alternator and locking washer see Page 104.

GASKET SET—GROUP 3

33	GS/5T/56	Gasket set	1	—	—	—	—	—
34	GS/6T/56	Gasket set	—	1	—	—	—	—
35	GS/T100/56	Gasket set	—	—	1	1	—	—
36	GS/T110/56	Gasket set	—	—	—	—	1	1

GROUP 4 — GEARBOX

REF. No.	PART No.	DESCRIPTION	5T	6T	TR5	T100	T110	TR6
----------	----------	-------------	----	----	-----	------	------	-----

GEARBOX—GROUP 4

1	T1525	Gearbox complete less clutch—standard ratio	1	1	—	1	1	—
2	T1528	Gearbox complete less clutch—standard ratio	—	—	1	—	—	1
3	T1526	Gearbox complete less clutch—close ratio ...	A	A	—	A	A	—
4	T1529	Gearbox complete less clutch—close ratio ...	—	—	A	—	—	A
5	T1527	Gearbox complete less clutch—wide ratio ...	A	A	—	A	A	—
6	T1530	Gearbox complete less clutch—wide ratio ...	—	—	A	—	—	A

GEARBOX CASING

7	T1201	Casing, with bushes, gearbox ...	1	1	1	1	1	1
8	T989	Dowel, casing to inner cover ...	2	2	2	2	2	2
9	E698	Stud, casing to outer cover 2 $\frac{7}{8}$ " O/A ...	2	2	2	2	2	2
10	S1-51	Nut, casing stud ...	2	2	2	2	2	2
11	S25-3	Washer, casing stud ...	2	2	2	2	2	2
12	T1531	Cover with bushes, gearbox inner ...	1	1	1	1	1	1
13	T323A	Stud, inner cover to outer cover 1 $\frac{15}{16}$ " O/A ...	1	1	1	1	1	1
14	S1-51	Nut, inner cover to outer cover stud ...	1	1	1	1	1	1
15	S25-3	Washer, inner cover to outer cover stud ...	1	1	1	1	1	1
16	E3436	Screw, inner cover to casing (long) ... 1 $\frac{1}{2}$ " U/H	1	1	1	1	1	1
17	E3437	Screw, inner cover to casing ... 1 $\frac{15}{16}$ " U/H	3	3	3	3	3	3
18	T45	Stop, kickstarter quadrant ...	1	1	1	1	1	1
19	E732	Plug, filler ...	1	1	1	1	1	1
20	NE507	Washer, filler plug ...	1	1	1	1	1	1
21	T1534	Cover, with bushes, gearbox outer ...	1	1	1	1	1	1
22	E3442	Screw, outer cover to casing (long) ... 3" U/H	1	1	1	1	1	1
23	E3438	Screw, outer cover to casing ... 2 $\frac{9}{16}$ " U/H	1	1	1	1	1	1
24	E3437	Screw, outer cover to inner cover ... 1 $\frac{15}{16}$ " U/H	2	2	2	2	2	2
25	E3439	Screw, outer cover to inner cover (long) 1 $\frac{3}{16}$ " U/H	1	1	1	1	1	1
26	T1542	Cover plate, outer cover ...	1	1	1	1	1	1
27	T1541	Joint, washer cover plate ...	1	1	1	1	1	1
28	E2312	Washer, cover screw ...	2	2	2	2	2	2
29	T1553	Screw, cover plate $\frac{3}{8}$ " U/H ...	2	2	2	2	2	2
30	S46-15	Plug, gearbox drain and cover level ...	2	2	2	2	2	2
31	PT104B	Washer, gearbox drain and cover level ...	2	2	2	2	2	2

GEARBOX FITTINGS

32	F3769	Stud, gearbox clamp 4 $\frac{15}{16}$ " O/A ...	1	1	1	1	1	1
33	F3770	Washer, R.H. gearbox clamp stud ...	1	1	1	1	1	1
34	F3771	Nut, L.H. gearbox clamp stud ...	1	1	1	1	1	1
35	F3772	Nut, R.H. gearbox clamp stud ...	1	1	1	1	1	1

GEARBOX — GROUP 4

REF. No.	PART No.	DESCRIPTION	5T	6T	TR5	T100	T110	TR6
GEARBOX FITTINGS—continued								
1	F3575	Bolt, gearbox pivot 7" U/H						
2	DS47	Nut, gearbox pivot bolt						
3	PCW73A	Washer, gearbox pivot bolt						
4	F4422	Eyebolt, gearbox adjuster						
5	GS203	Washer, eyebolt nut	2	2	2	2	2	2
6	SI-51	Nut, gearbox eyebolt	2	2	2	2	2	2
7	F3767	Pivot pin, gearbox adjuster						
8	S26-1	Washer, pivot pin						
9	PO172A	Nut, pivot pin						

SHAFTS AND GEARS (STANDARD RATIO)

(See page 43 for wide and close ratio gears)

10	T914	Mainshaft and low gear (16T)						
11	PT108B	Bush, mainshaft for clutch rod						
12	S66-1	Woodruff key No. 6						
13	T1047	Nut, clutch to mainshaft						
14	T1045	Washer, clutch to mainshaft, plain						
15	T1046	Washer, clutch to mainshaft, lock						
16	T1382	Gear, mainshaft high (26T)						
17	T1370	Bush, mainshaft high gear						
18	T917	Gear, mainshaft 3rd (24T)						
19	T916	Gear, mainshaft 2nd (20T)						
20	T1063	Layshaft c/w high gear (20T) and speedometer gear						
21	T930	Gear, layshaft 3rd (22T)						
22	T1065	Gear, layshaft 2nd (26T)						
23	T926	Gear, layshaft low (30T)						
24	T928	Bush, layshaft low gear						

For speedometer drive gears see page 108.

GEARBOX CASING BEARINGS

25	T448	Bearing, high gear						
26	T946	Oil seal, high gear bearing						
27	E489	Circlip, high gear bearing retaining						
28	S35-7	Bearing, mainshaft						
29	T280	Circlip, mainshaft bearing						
30	T1367	Bush, layshaft casing and inner cover	2	2	2	2	2	2
31	T912	Peg, layshaft bush	2	2	2	2	2	2
32	T981	Disc, layshaft bush						

GROUP 4 — GEARBOX

GEARBOX

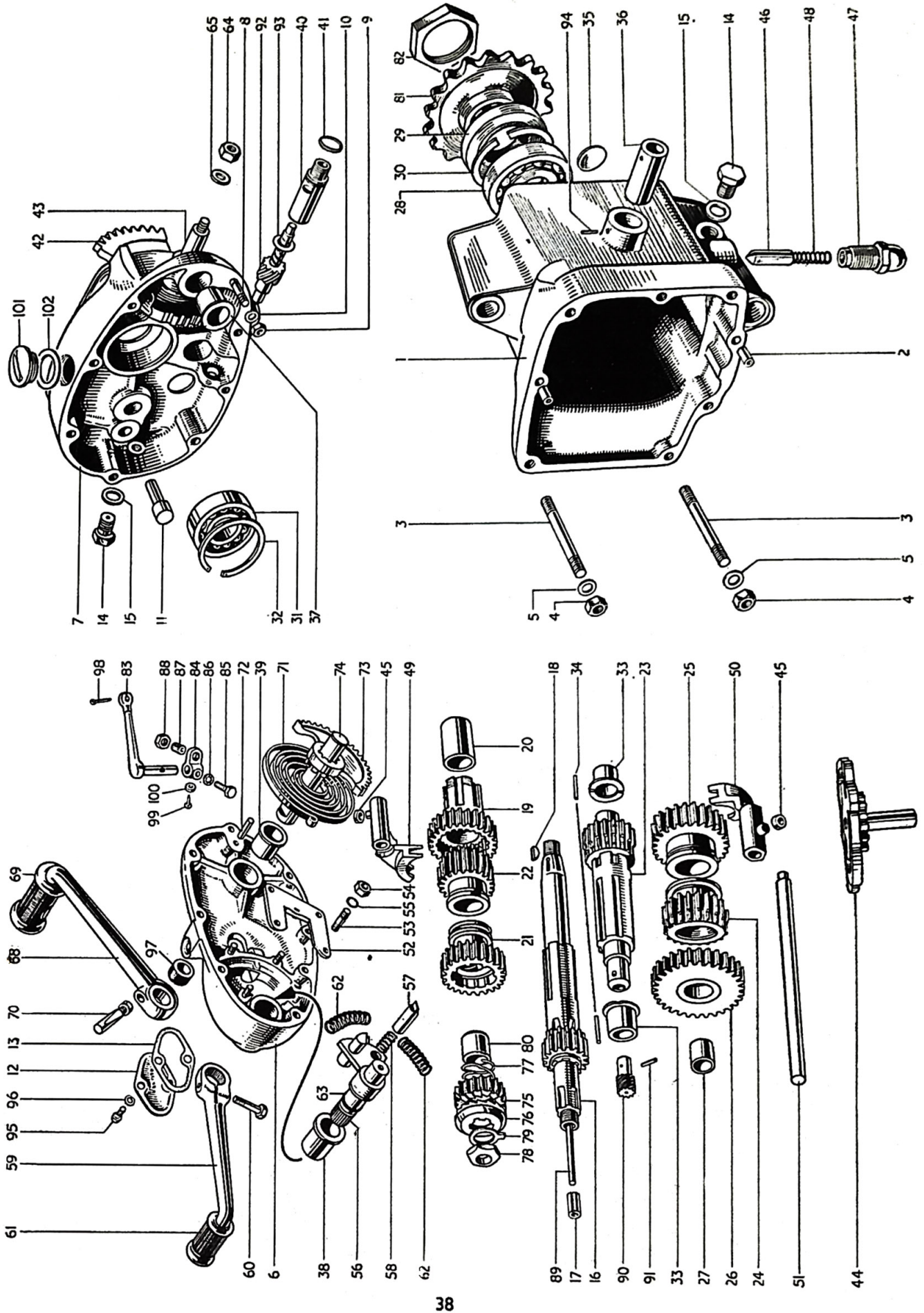

FIG. 10

GEARBOX — GROUP 4

INDEX FIG. 10

Illust No.	Part No.	Page No.	Ref. No.	Illust. No.	Part No.	Page No.	Ref. No.	Illust. No.	Part No.	Page No.	Ref. No.
1	T1201	36	7	35	T981	37	32	70	T1222	41	1
2	T989	36	8	36	T341	40	1	71	T31	41	2
3	E698	36	9	37	T412	40	3	72	T47	41	3
4	SI-51	36	10	38	T57	40	4	73	T25A	41	4
5	S25-3	36	11	39	T23	40	5	74	T24A	41	5
6	T1534	36	21	40	T933	40	6	75	T730	41	6
7	T1531	36	12	41	T948	40	7	76	T731	41	7
8	T323A	36	13	42	T397	40	8	77	T1250	41	9
9	SI-51	36	14	43	T399	40	9	78	NT297	41	10
10	S25-3	36	15	44	T500	40	10	79	T732	41	11
11	T45	36	18	45	NT261	40	11	80	T1338	41	8
12	T1542	36	26	46	T44	40	12	81	T471A	41	12
13	T1541	36	27	47	T372	40	13	82	T440	41	13
14	S46-15	36	30	48	T373	40	14	83	T1539	42	1
15	PT104B	36	31	49	T260B	40	15	84	T1536	42	3
16	T914	37	10	50	T913	40	16	85	T1554	42	6
17	PT108B	37	11	51	T291	40	17	86	E2312	42	7
18	S66-1	37	12	52	T407	40	18	87	T413	42	8
19	T1382	37	16	53	T454	40	19	88	T453	42	9
20	T1370	37	17	54	F879	40	20	89	T1551	42	10
21	T917	37	18	55	E2312	40	21	90	T1552	42	11
22	T916	37	19	56	T408/1540	40	22	91	T924	108	1
23	T1063	37	20	57	T406	40	24	92	T925	108	3
24	T930	37	21	58	T405	40	25	93	T934	108	4
25	T1065	37	22	59	T1194	40	26	94	T825	108	6
26	T926	37	23	60	W932	40	28	95	E3449	40	2
27	T928	37	24	61	T449	40	29	96	T1553	36	29
28	T448	37	25	62	T404	40	30	97	E2312	36	28
29	T946	37	26	63	E3309	40	23	98	T1512	40	35
30	E489	37	27	64	T224	40	31	99	Split pin	42	2
31	S35-7	37	28	65	S25-3	40	32	100	E3412	42	5
32	T280	37	29	68	T451	40	33	101	T1538	42	4
33	T1367	37	30	69	F1814	40	41	102	E732	36	19
34	T912	37	31						NE507	36	20

GROUP 4 — GEARBOX

REF. No.	PART No.	DESCRIPTION	5T	6T	TR5	T100	T110	TR6
1	T341	Bush, gear selector camplate						
2	E3449	Peg, gear selector camplate bush						
3	T412	Bush, footchange spindle inner						
4	T57	Bush, footchange spindle outer						
5	T23	Bush, kickstarter outer						
6	T933	Bush, speedo gear inner cover						
7	T948	Washer, speedo gear bush sealing						

GEAR CHANGE SELECTOR MECHANISM

8	T397	Quadrant, gear operating						
9	T399	Spindle, gear operating quadrant						
		Split pin $1\frac{1}{2}" \times \frac{5}{16}"$ dia....						
10	T500	Camplate, gear control						
11	NT261	Roller, gear control camplate	2	2	2	2	2	2
12	T44	Plunger, gear control camplate						
13	T372	Bush, gear control camplate plunger						
14	T373	Spring, gear control camplate plunger						
15	T260B	Fork, gear selector mainshaft						
16	T913	Fork, gear selector layshaft						
17	T291	Rod, gear selector fork						
18	T407	Plate, quadrant guide						
19	T454	Stud, quadrant guide plate $\frac{7}{8}"$ O/A	4	4	4	4	4	4
20	F879	Nut, quadrant guide plate stud	4	4	4	4	4	4
21	E2312	Washer, quadrant guide plate stud	4	4	4	4	4	4
22	T408/1540	Quadrant, gearchange						
23	E3309	"O" ring, gearchange quadrant						
24	T406	Plunger, gear quadrant	2	2	2	2	2	2
25	T405	Spring, gear quadrant plunger	2	2	2	2	2	2
26	T1194	Pedal, gearchange						
27	T997	Pedal, gearchange (Heel and Toe) (Alternative equipment)	A	A	A	A	A	A
28	W932	Set screw, gearchange pedal 1" U/H						
29	T449	Rubber, gearchange pedal						
30	T404	Spring, gearchange pedal return	2	2	2	2	2	2
31	T224	Nut, gear quadrant spindle						
32	S25-3	Washer, gear quadrant spindle						

KICKSTARTER

33	T451	Crank, kickstarter (rigid)			—			—
34	*T1270	Crank, kickstarter (folding) complete	A	A		A	A	
35	T1512	Tube, kickstarter shaft rubber						
36	T1271	Lever, kickstarter	A	A		A	A	
37	T1272	Pedal, kickstarter	A	A		A	A	
38	T1273	Bolt, lever to pedal 1.155" U/H	A	A		A	A	
39	S70-3	Ball, pedal locating	A	A		A	A	
40	T1167	Spring, pedal locating ball	A	A		A	A	
41	F1814	Rubber, kickstarter pedal						

* Fitted to T100 and T110 machines for export to U.S.A.

GEARBOX — GROUP 4

REF. No.	PART No.	DESCRIPTION	5T	6T	TR5	T100	T110	TR6
1	T1222	Cotter pin c/w nut and washer ...						
2	T31	Spring, k/s crank return ...						
3	T47	Peg, k/s anchor ...						
4	T25A	Quadrant, kickstarter ...						
5	T24A	Shaft, kickstarter axle ...						
6	T730	Pinion, kickstarter ...						
7	T731	Ratchet, kickstarter ...						
8	T1338	Sleeve, kickstarter pinion ...						
9	T1250	Spring, kickstarter pinion ...						
10	NT297	Nut, kickstarter ratchet ...						
11	T732	Washer, kickstarter lock ...						

GEARBOX SPROCKET

12	T471A	Sprocket, gearbox ...						
13	T440	Nut, gearbox sprocket locking ...						

CLUTCH AND SHOCK ABSORBER

14	T1360	Clutch assembly ...		—	—	—	—	—
15	T1548	Clutch assembly ...	—					
16	T940	Housing clutch sprocket ...		—	—	—	—	—
17	T1549	Housing clutch sprocket ...	—					
18	T1037	Centre, clutch ...		—	—	—	—	—
19	T1038	Centre, clutch ...	—					
20	T1039	Plate, inner retaining shock absorber ...						
21	T1040	Screw, inner retaining shock absorber 0.417" U/H ...	4	4	4	4	4	4
22	T1041	Spider, clutch shock absorber ...	4	4	4	4	4	4
23	T1472	Rubber insert, clutch shock absorber (drive) ...	4	4	4	4	4	4
24	T1473	Rubber insert, clutch shock absorber (rebound) ...						
25	T1044	Plate, outer retaining shock absorber ...						
26	T1040	Screw, outer retaining shock absorber 0.417" U/H ...	4	4	4	4	4	4
27	T418	Hub, clutch ...						
28	T394	Roller, clutch housing to hub ...	20	20	20	20	20	20
29	T1362	Plate, clutch driving (bonded) ...	4	5	5	5	5	5
30	T1363	Plate, clutch driven (plain) ...	5	6	6	6	6	6
31	T429	Spring, clutch pressure ...	4	—	—	—	—	—
32	T999	Spring, clutch pressure ...	—	4	4	4	4	4
33	T423	Pin, clutch pressure spring 1 1/8" U/H ...	4	—	—	—	—	—
34	T423A	Pin, clutch pressure spring 1 3/8" U/H ...	—	4	4	4	4	4
35	T427	Nut, clutch pressure spring pin ...	4	4	4	4	4	4
36	T425	Cup, clutch pressure spring ...	4	—	—	—	—	—
37	T998	Cup, clutch pressure spring ...	—	4	4	4	4	4
38	T986	Plate, clutch pressure c/w button ...						
39	T422	Button, clutch pressure plate ...						

GROUP 4 — GEARBOX

REF. No.	PART No.	DESCRIPTION	5T	6T	TR5	T100	T110	TR6
----------	----------	-------------	----	----	-----	------	------	-----

CLUTCH CONTROL

1	T1539	Lever, clutch operating						
2	$\frac{1}{8}'' \times \frac{5}{8}''$	Split pin, cable to lever						
3	T1536	Arm, clutch lever c/w roller						
4	T1538	Roller, clutch arm						
5	E3412	Pin, roller to arm						
6	T1554	Peg, clutch operating lever						
7	E2312	Washer, clutch operating lever peg						
8	T413	Pin, clutch lever adjusting						
9	T453	Nut, clutch lever adjusting lock						
10	T1551	Rod, clutch operating						
11	T1552	Rod, clutch operating	—					

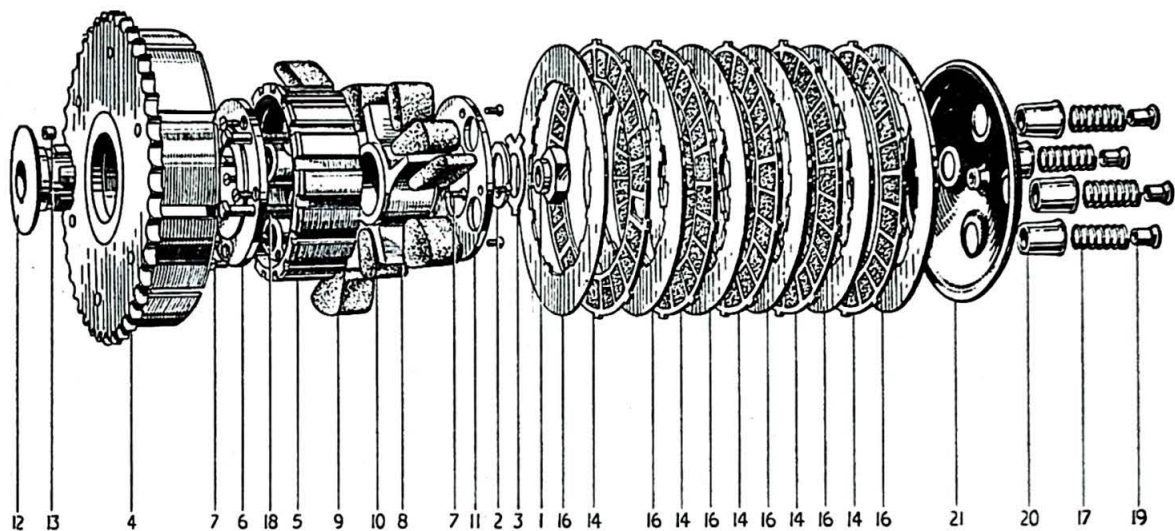

FIG. II. CLUTCH AND SHOCK ABSORBER

INDEX FIG. II

Illust. No.	Part No.	Page No.	Ref. No.	Illust. No.	Part No.	Page No.	Ref. No.
1	T1047	37	13	12	T418	41	27
2	T1045	37	14	13	T394	41	28
3	T1046	37	15	14	T1362	41	29
4	T940	41	16	16	T1363	41	30
	T1549	41	17	17	T429	41	31
5	T1037	41	18		T999	41	32
	T1038	41	19	18	T423	41	33
6	T1039	41	20		T423A	41	34
7	T1040	41	21	19	T427	41	35
8	T1041	41	22	20	T425	41	36
9	T1472	41	23		T998	41	37
10	T1473	41	24	21	T986	41	38
11	T1044	41	25				

WIDE RATIO GEARS — GROUP 5
STANDARD RATIO GEARS — GROUP 6
CLOSE RATIO GEARS — GROUP 7

REF. No.	PART No.	DESCRIPTION	5T	6T	TR5	T100	T110	TR6
----------	----------	-------------	----	----	-----	------	------	-----

WIDE RATIO GEARS—GROUP 5

To convert from standard to wide ratio

1	T1384	Gear, mainshaft high 28T						
2	T968	Gear, mainshaft 2nd 19T						
3	T971	Gear, layshaft high 18 T c/w speedo gear						
4	T974	Gear, layshaft 2nd 27T						
5	T975	Gear, speedometer driven						

STANDARD RATIO GEARS—GROUP 6

To convert from wide to standard ratio

6	T1382	Gear, mainshaft high 26T						
7	T916	Gear, mainshaft 2nd 20T						
8	T1063	Gear, layshaft high 20T c/w speedo gear						
9	T1065	Gear, layshaft 2nd 26T						
10	T934	Gear, speedometer driven						

CLOSE RATIO GEARS—GROUP 7

11	T1177	Mainshaft and low gear 18T						
12	T1383	Gear, mainshaft high 24T						
13	T955	Gear, mainshaft 2nd 21T						
14	T1179	Gear, mainshaft 3rd 23T						
15	T959	Layshaft and high gear 22T						
16	T961	Gear, layshaft low 28T						
17	T963	Gear, layshaft 2nd 25T						
18	T964	Gear, layshaft 3rd 23T						
19	T983	Plug, speedometer drive sealing						
20	T948	Washer, speedometer drive plug						

Gear Ratios. Suitable ratios can be selected from the three groups which will enable the rider to operate his machine for normal road work or sporting events. To vary the ratios of any group, engine sprockets ranging from 17 to 25 teeth are available.

On the page opposite there will be found a R.P.M. and Gear Ratio Chart, which will assist the rider in making his selection.

EXHAUST SYSTEM — GROUP 8

REF. No.	PART No.	DESCRIPTION	5T	6T	TR5	T100	T110	TR6
----------	----------	-------------	----	----	-----	------	------	-----

EXHAUST SYSTEM—GROUP 8

EXHAUST PIPES

1	E3426	Pipe, exhaust, L.H.	1	1	—	—	—	—
2	E3350	Pipe, exhaust, R.H.	1	1	—	—	—	—
3	E3462	Pipe, exhaust, L.H.	—	—	1	—	—	—
4	E3463	Pipe, exhaust, R.H.	—	—	1	—	—	—
5	E3629	Pipe, exhaust, L.H.	—	—	—	1	—	—
6	E3633	Pipe, exhaust, R.H.	—	—	—	1	—	—
7	E3628	Pipe, exhaust, L.H.	—	—	—	—	1	—
8	E3632	Pipe, exhaust, R.H.	—	—	—	—	1	—
9	E3472	Pipe, exhaust, L.H.	—	—	—	—	—	1
10	E3473	Pipe, exhaust, R.H.	—	—	—	—	—	1
11	E1269	Clip, pipe to head	2	2	2	—	2	2
12	E1270	Clip, pipe to head	—	—	—	2	—	—
13	E3469	Clip, exhaust to extension pipe	—	—	1	—	—	1
14	E409	Bolt, exhaust clip $1\frac{3}{16}$ " U/H	2	2	2	2	2	2
15	E410A	Washer, exhaust clip bolt	2	2	2	2	2	2
16	TE164E	Bolt, exhaust clip $1\frac{3}{16}$ " U/H	—	—	1	—	—	1
17	TE164C	Nut, exhaust clip bolt (D shape)	—	—	1	—	—	1
18	TE164D	Washer, exhaust clip bolt (D shape)	—	—	1	—	—	1
19	E2989	Bracket, exhaust pipe to engine plate (L.H.)	1	1	—	1	1	—
20	E2990	Bracket, exhaust pipe to engine plate (R.H.)	1	1	—	1	1	—
21	DS57	Bolt, exhaust pipe to bracket $\frac{7}{16}$ " U/H	2	2	—	2	2	—
22	S26-2	Washer, exhaust pipe to bracket bolt	2	2	1	2	2	1
23	F879	Nut, exhaust pipe to bracket bolt	2	2	1	2	2	1
24	F1369	Bolt, exhaust pipe clip $\frac{5}{8}$ " U/H	—	—	1	—	—	1
25	F1699	Clip, pipe to backstay	—	—	1	—	—	1

SILENCERS

26	E3651	Silencer, L.H.	1	1	—	—	—	—
27	E3652	Silencer, R.H.	1	1	—	—	—	—
28	E3470	Silencer	—	—	1	—	—	1
29	E3817	Silencer, L.H.	—	—	—	1	1	—
30	E3816	Silencer, R.H.	—	—	—	1	1	—
31	DS55	Bolt, silencer hanger $1\frac{5}{16}$ " U/H	2	2	—	2	2	—
32	F1213	Bolt, silencer hanger $\frac{11}{16}$ " U/H	—	—	1	—	—	1
33	SI-51	Nut, silencer hanger bolt	2	2	1	2	2	1
34	S25-3	Washer, silencer hanger bolt nut	2	2	1	2	2	1
35	E3767	Clip, silencer to exhaust pipe	2	2	—	2	2	—
36	E3469	Clip, silencer to exhaust pipe	—	—	1	—	—	1
37	TE164E	Bolt, silencer to exhaust pipe clip $1\frac{3}{16}$ " U/H	—	—	1	—	—	1
38	TE164C	Nut, silencer to exhaust pipe clip	—	—	1	—	—	1
39	TE164D	Washer, silencer to exhaust pipe clip	—	—	1	—	—	1

GROUP 8 — EXHAUST SYSTEM

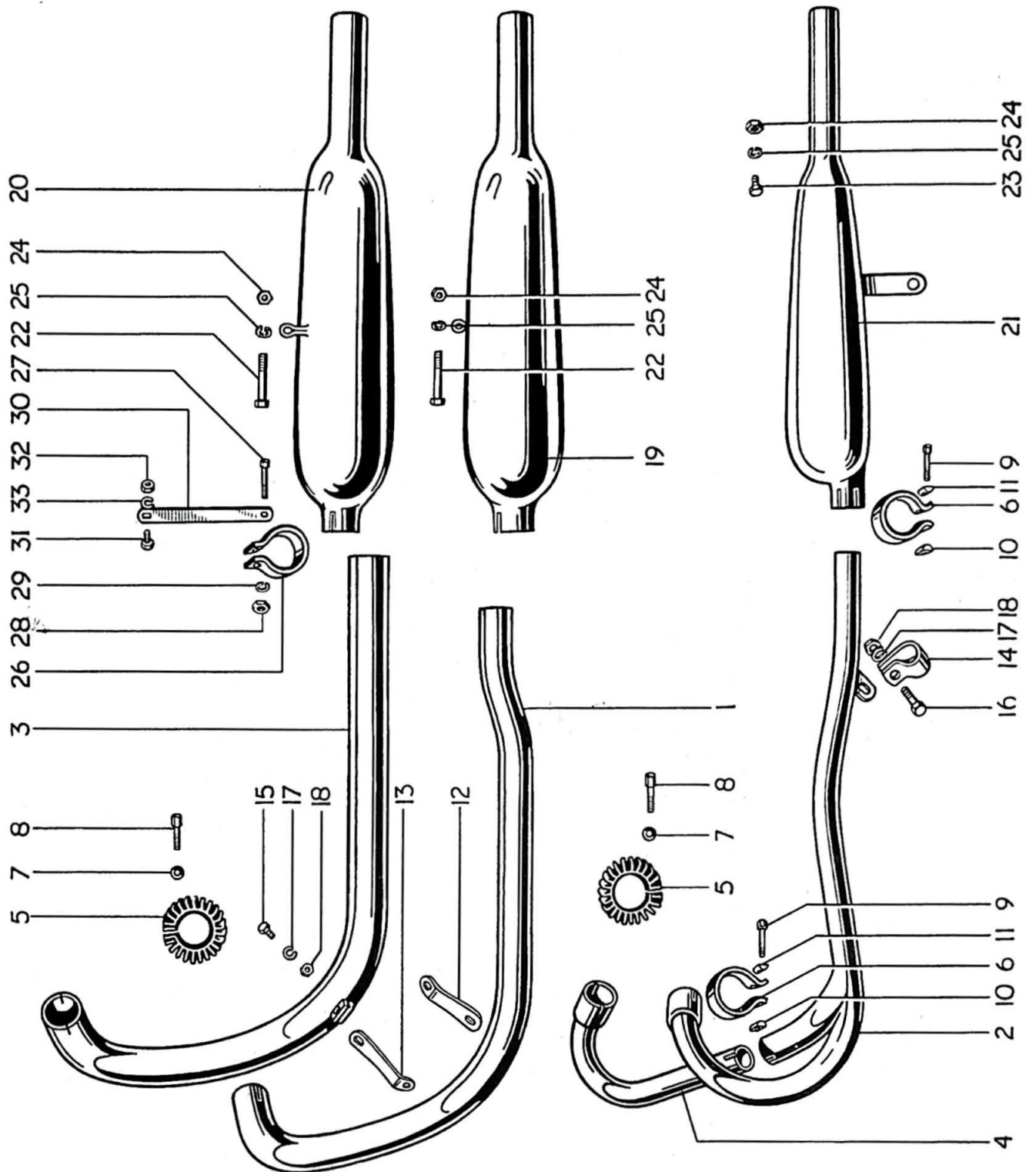

FIG. 12. EXHAUST PIPES AND SILENCERS

EXHAUST SYSTEM – GROUP 8

REF. No.	PART No.	DESCRIPTION	5T	6T	TR5	T100	T110	TR6
1	F3430	Bolt, silencer to exhaust pipe clip $\frac{1}{8}$ " U/H	2	2	—	2	2	—
2	E3768	Washer, clip bolt nut (D shape)	4	4	—	4	4	—
3	E1310	Nut, clip bolt	2	2	—	2	2	—
4	F4141	Stay, clip bolt to frame	2	2	—	2	2	—
5	F3641	Stud, stay to frame $\frac{1}{8}$ " O/A	1	1	—	1	1	—
6	S26-3	Washer, fixing nut	1	1	—	1	1	—
7	S1-51	Nut, stay stud	1	1	—	1	1	—

INDEX FIG. 12

Illust. No.	Part No.	Page No.	Ref. No.	Illust. No.	Part No.	Page No.	Ref. No.
1	E3426	45	1	15	DS57	45	21
	E3629	45	5	16	F1369	45	24
	E3628	45	7	17	S26-2	45	22
2	E3462	45	3	18	F879	45	23
	E3472	45	9	19	E3651	45	26
3	E3350	45	2		E3817	45	29
	E3633	45	6	20	E3652	45	27
	E3632	45	8		E3816	45	30
4	E3463	45	4	21	E3470	45	28
	E3473	45	10	22	DS55	45	31
5	E1269	45	11	23	F1213	45	32
	E1270	45	12	24	S1-51	45	33
6	E3469	45	13	25	S25-3	45	34
7	E410A	45	15	26	E3767	45	35
8	E409	45	14	27	F3430	47	1
9	TE164E	45	16	28	E3768	47	2
10	TE164C	45	17	29	E1310	47	3
11	TE164D	45	18	30	F4141	47	4
12	E2989	45	19	31	F3461	47	5
13	E2990	45	20	32	S1-51	47	7
14	F1699	45	25	33	S26-3	47	6

GROUP 9 – FRAME

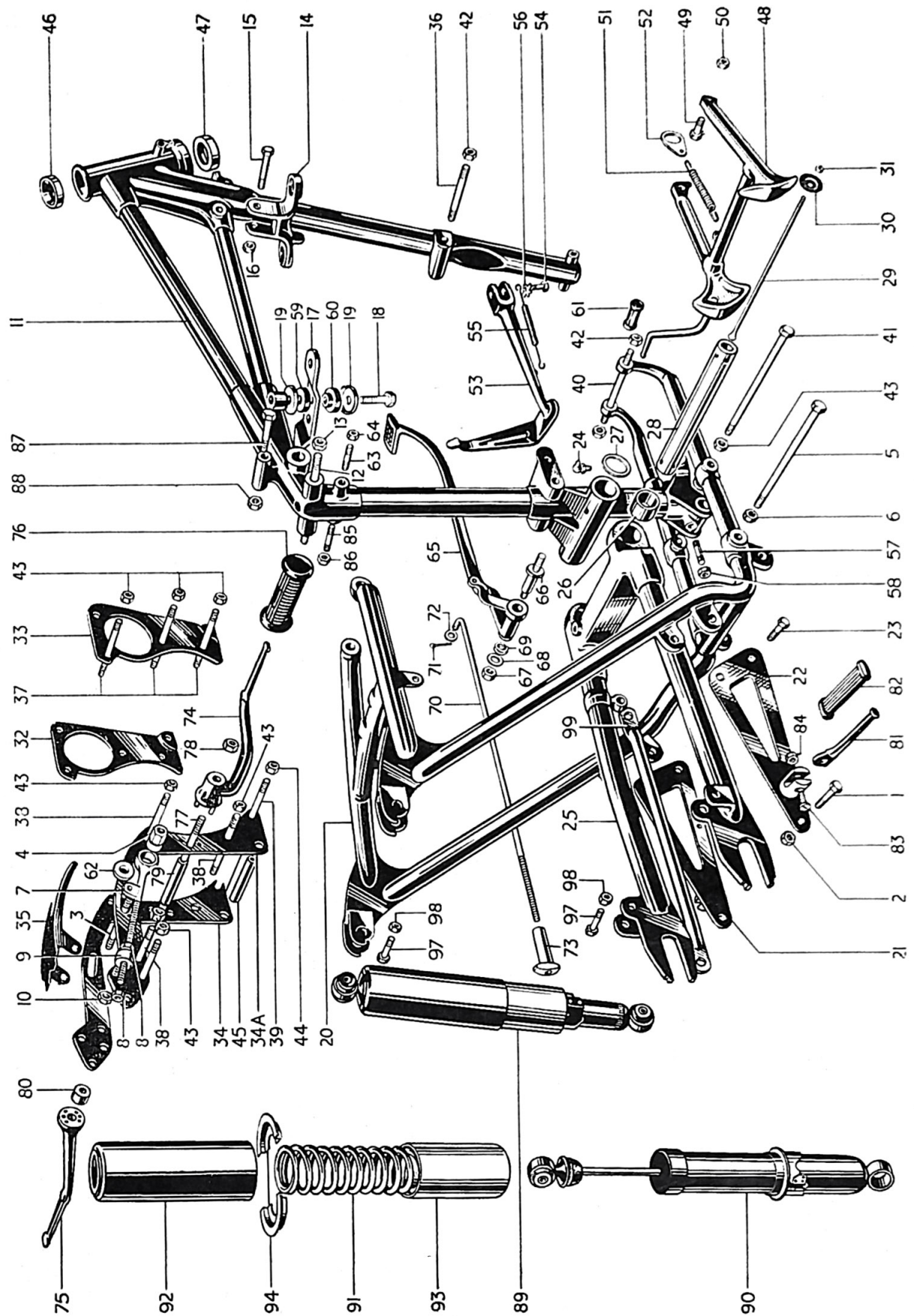

FIG. 13. FRAME

INDEX FIG. I3

Illust. No.	Part No.	Page No.	Ref. No.	Illust. No.	Part No.	Page No.	Ref. No.	Illust. No.	Part No.	Page No.	Ref. No.
1	DS55	45	31	33	E2222	52	2	64	F1008	74	12
2	SI-51	45	33		F2647	52	3	65	F3595	83	1
3	F3769	36	32		E2223	52	4	66	F867	83	2
4	F3772	36	35	34	F3760	52	5	67	SI-52	83	5
5	F3575	37	1	34A	F3541	52	6	68	S25-2	83	6
6	DS47	37	2	35	F3571	53	2	69	S26-16	83	7
7	F4422	37	4	36	F2414	53	3	70	F3597	83	8
8	SI-51	37	6	37	F1711	53	4	71	Split pin	83	9
9	F3767	37	7	38	F839	53	5	72	S25-13	83	10
10	PO172A	37	9	39	F3665	53	6	73	F3667	83	12
11	F4414	50	1	40	F1680	53	7	74	F3593	83	13
12	F1561	50	22	41	F3108	53	8	75	F987	83	14
13	PO172A	50	23	42	DS47	53	9	76	NF704	83	15
14	F1841	50	6	43	PO172A	53	10	77	F3592	83	16
15	F3900	50	7	44	SI-52	53	11	78	DS48	83	17
16	F1451	50	8	45	F862	58	14	79	F862	83	19
17	SI-52	50	9	46	H111	58	26	80	T87	83	20
18	F4273	50	10	47	H111	58	26	81	F1694	83	21
19	F4274	50	11	48	F4304	51	19	82	F1695	83	22
20	F3816	50	15	49	F3619	51	20	83	F2271	83	23
21	F3814	50	12	50	F2725	51	22	84	SI-51	83	24
22	F3635	50	25	51	F3617	51	23	85	F3641	84	11
23	F3718	50	26	52	F3618	51	24	86	F1008	84	12
24	F3580	50	27	53	F3723	51	26	87	E2593	107	3
25	F2603	50	28	54	F3097	51	27	88	F3006	107	4
26	KW194	50	32	55	F1610	51	28	89	SI-51	107	6
27	F1431	51	1	56	F3096	51	29	90	See page 108		
28	F3690	51	2	57	F3641	47	5	91	See page 108		
29	F3574	51	3	58	SI-51	47	7	92	See page 108		
30	F3564	51	4	59	F967	50	13	93	9054/151	108	17
31	F3797	51	5	60	F3815	50	14	94	9054/47	108	18
32	F3798	51	6	61	T449	51	25	97	9054/171	108	16
33	F3799	51	7	62	F3770	36	33	98	E2113	108	24
	F2646	52	1	63	F3641	74	11	99	PO172A	108	26
									F3774	51	8

GROUP 9 – FRAME

REF. No.	PART No.	DESCRIPTION	5T	6T	TR5	T100	T110	TR6
FRONT PORTION								
1	F4414	Frame, front portion	1	1	1	1	1	1
2	F3906	Bolt, steering stop $\frac{9}{16}$ " U/H	2	2	2	2	2	2
3	T224	Locknut, stop bolt	2	2	2	2	2	2
4	D402/3	Lock, steering head c/w keys	A	A	A	A	A	A
5	D403	Key, lock (state number)	A	A	A	A	A	A
6	F1841	Support, petrol tank front	1	1	—	1	1	—
7	F3900	Support, petrol tank front (Export Tigers only)	—	—	1	A	A	1
8	F1451	Bolt, petrol tank front support $2\frac{1}{16}$ " U/H	1	1	1	1	1	1
9	SI-52	Nut, petrol tank front support	1	1	1	1	1	1
10	F4273	Support, petrol tank rear	1	—	1	1	1	1
11	F4274	Support, petrol tank rear	—	1	—	—	—	—
12	F3814	Cup, tank support rubbers	4	4	4	4	4	4
13	F967	Washer, rubber top	2	2	2	2	2	2
14	F3815	Washer, rubber spigotted lower	2	2	2	2	2	2
15	F3816	Bolt, tank support to frame $1\frac{3}{16}$ " U/H	2	2	2	2	2	2
16	E3308	Stay, engine to frame torque	2	2	2	2	2	2
17	F2603	Bolt torque stay to frame lug $\frac{11}{16}$ " U/H	1	1	1	1	1	1
18	SI-51	Nut, torque stay bolt	1	1	1	1	1	1
19	S26-3	Washer, torque stay bolt	1	1	1	1	1	1
20	SI-52	Nut, torque stay to engine bolt	2	2	2	2	2	2
21	S26-1	Washer, torque stay to engine bolt	2	2	2	2	2	2
22	F1561	Stud, seat lug to back stays $5\frac{5}{16}$ " O/A	1	1	1	1	1	1
23	PO172A	Nut, seat lug to back stays stud	2	2	2	2	2	2
24	S26-1	Washer, seat lug to back stays stud	2	2	2	2	2	2

SEE FRONT FORK GROUP FOR STEERING RACES PAGE 58

REAR PORTION

25	F3635	Frame, rear portion	1	1	1	1	1	1
26	F3718	Support bracket L.H. silencer	1	1	1	1	1	1
27	F3580	Support bracket R.H. silencer	1	1	1	1	1	1
28	F2603	Bolt, bracket to frame $\frac{11}{16}$ " U/H	1	1	1	1	1	1
29	E1396	Stud, bracket to frame $1\frac{1}{16}$ " O/A	2	2	2	2	2	2
30	SI-51	Nut, bracket to frame bolts and stud	3	3	3	3	3	3
31	S26-3	Washer, bracket to frame bolts and stud	3	3	3	3	3	3
32	KW194	Lubricator, swinging fork	1	1	1	1	1	1
33	WE170	Washer, lubricator	1	1	1	1	1	1

ALWAYS QUOTE COLOURS WHEN ORDERING FRAME PARTS.

FRAME — GROUP 9 STAND — GROUP 10

REF. No.	PART No.	DESCRIPTION	5T	6T	TR5	T100	T110	TR6
SWINGING FORK								
1	F4131	Swinging fork assy. c/w bushes	1	1	1	1	1	1
2	F3690	Bush, fork lug	2	2	2	2	2	2
3	F3574	Spacing washer, R.H.	1	1	1	1	1	1
4	F3564	Spindle, S/Fork	1	1	1	1	1	1
5	F3797	Rod, cap retaining	1	1	1	1	1	1
6	F3798	Cap, spindle retaining	2	2	2	2	2	2
7	F3799	Nut, cap retaining	1	1	1	1	1	1
8	F3774	Stay, rear brake torque	1	1	1	1	1	1
9	F3780	Bolt, stay to fork 1 $\frac{1}{8}$ " U/H	1	1	1	1	1	1
10	DS47	Nut, stay bolt	1	1	1	1	1	1
11	PCW73A	Washer, stay bolt nut	1	1	1	1	1	1

STAND—GROUP 10

FRONT STAND

12	H412	Front stand	1	1	1	1	1	1
13	DS55	Bolt, front guard to stand $\frac{3}{8}$ " U/H	1	1	1	1	1	1
14	SI-51	Nut, front guard to stand bolt... ..	1	1	1	1	1	1
15	NS362	Nut, front stand to guard spigot	1	1	1	1	1	1
16	H424	Screw, front stand to fork pivot $\frac{3}{8}$ " U/H	2	2	2	2	2	2
17	S25-3	Washer, pivot screw plain	2	2	2	2	2	2
18	H425	Washer, pivot screw spring	2	2	2	2	2	2

CENTRE STAND

19	F4304	Centre stand	1	1	1	1	1	1
20	F3619	Pivot bolt, stand to frame 1 $\frac{3}{8}$ " U/H	2	2	2	2	2	2
21	F4484	Tab washer	2	2	2	2	2	2
22	F2725	Nut, stand to frame bolt	2	2	2	2	2	2
23	F3617	Spring, centre stand	1	1	1	1	1	1
24	F3618	Connecting link, stand spring	1	1	1	1	1	1
25	T449	Rubber, stand pedal	1	1	1	1	1	1

PROP STAND

26	F3723	Prop stand	1	1	1	1	1	1
27	F3097	Swivel pin, prop stand 1 $\frac{1}{2}$ " U/H	1	1	1	1	1	1
28	F2610	Spring, tension	1	1	1	1	1	1
29	F3096	Lock washer, swivel pin	1	1	1	1	1	1

GROUP II — ENGINE PLATE

REF. No.	PART No.	DESCRIPTION	5T	6T	TR5	T100	T110	TR6
----------	----------	-------------	----	----	-----	------	------	-----

ENGINE PLATE—GROUP II

1	F2646	Plate, engine front L.H.			—	—	—	—
2	E2222	Plate, engine front L.H.	—	—				
3	F2647	Plate, engine front R.H.			—	—	—	—
4	E2223	Plate, engine front R.H.	—	—				
5	F3760	Plate, engine rear L.H.						
6	F3541	Plate, engine rear R.H.						
7	F3688	Undershield, crankcase	—	—		—	—	

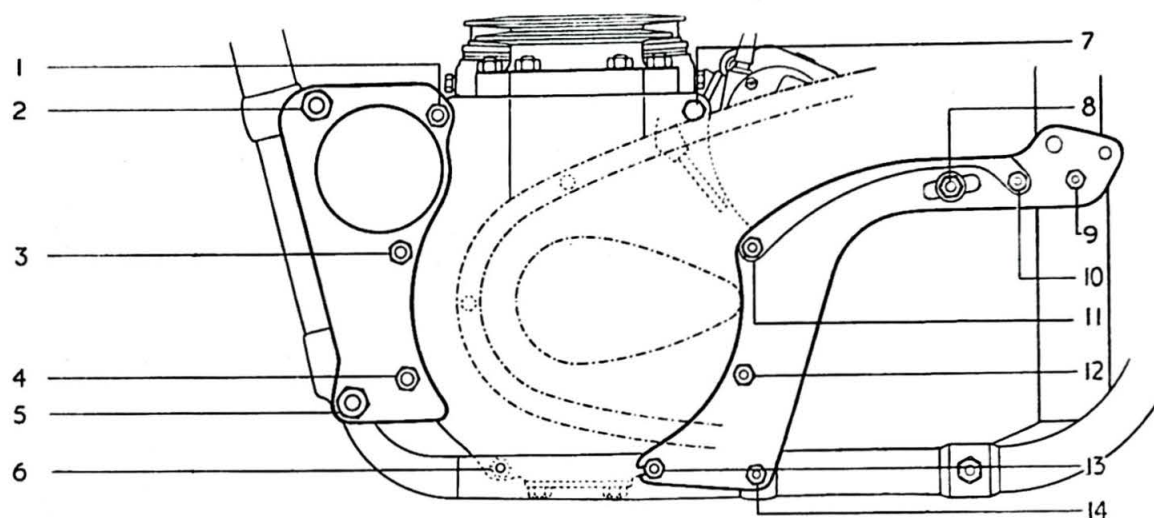

FIG. 14. ENGINE PLATE—STUDS, BOLTS, NUTS AND WASHERS

INDEX FIG. 14

Illust. No.	Part No.	Description	Illust. No.	Part No.	Description
1, 3 and 4	FI711	Stud	8	F3769	Stud
	PO172A	Nut		F3770	Washer T.S.
	S26-1	Spring Washer		F3771	Nut D.S.
2	F2414	Stud	9, 10, 11 and 12	F3772	Nut T.S.
	DS47	Nut		F839	Stud
	PCW73A	Spring Washer		PO172A	Nut
5	FI680	Stud	13	S26-1	Spring Washer
	DS47	Nut		F3665	Stud
	PCW73A	Spring Washer		SI-52	Nut
6	T456	Stud	14	S26-1	Spring Washer
	SI-51	Nut		F3108	Bolt
	S25-3	Washer		PO172A	Nut
7	E1555	Bolt		S26-1	Spring Washer
	S25-3	Washer			

ENGINE PLATE – GROUP 11 TELESCOPIC FRONT FORK – GROUP 12

REF. No.	PART No.	DESCRIPTION	5T	6T	TR5	TI00	TI10	TR6
1	E2275	Cover, engine plate front	1	1	1	1	1	1
2	F3571	Cover, engine plate rear	1	1	1	1	1	1
3	F2414	Stud, $\frac{7}{16}$ " \times $4\frac{1}{8}$ " C.E.I.	1	1	1	1	1	1
4	F1711	Stud, $\frac{3}{8}$ " \times $4\frac{1}{16}$ " C.E.I.	3	3	3	3	3	3
5	F839	Stud, $\frac{3}{8}$ " \times $4\frac{7}{16}$ " C.E.I.	4	4	4	4	4	4
6	F3665	Stud, $\frac{3}{8}$ " \times $4\frac{1}{4}$ " C.E.I.	1	1	1	1	1	1
7	F1680	Stud, $\frac{7}{16}$ " \times $4\frac{3}{8}$ " C.E.I.	1	1	1	1	1	1
8	F3108	Bolt, rear engine plate to frame $7\frac{3}{32}$ " U/H	1	1	1	1	1	1
9	DS47	Nut, for F2414, F1680 Studs	4	4	4	4	4	4
10	PO172A	Nut, for F1023, F1711, F839 Studs and F3108 bolt	15	15	15	15	15	15
11	SI-52	Nut, for F3665 Stud	2	2	2	2	2	2
12	PCW73A	Washer, for F2414, F1680 Studs	4	4	4	4	4	4
13	S26-1	Washer, for F1711, F839 Studs and F3108 bolt	17	17	17	17	17	17
14	F862	Distance tube for F3108 bolt	1	1	1	1	1	1

FRONT FORK—GROUP 12

15	H1197	Fork assembly	1	—	—	—	—	—
16	H1198	Fork assembly	—	1	—	1	1	—
17	H1200	Fork assembly	—	—	1	—	—	1
18	H663A	Lug, fork head top	1	1	—	1	1	—
19	H380	Lug, fork head top c/w clips	—	—	1	—	—	1
20	F1760	Bolt, fork head top lug pinch $1\frac{11}{16}$ " U/H ...	1	1	1	1	1	1
21	H379	Nut, fork head top bolt	1	1	1	1	1	1
22	H660	"U" bolt, handlebar clamp	2	2	—	2	2	—
23	S25-3	Washer, handlebar clamp	4	4	—	4	4	—
24	SI-51	Nut, handlebar clamp	4	4	—	4	4	—
25	H506	Cap, handlebar clamp	—	—	2	—	—	2
26	H436	Bolt, handlebar clamp cap $\frac{7}{8}$ " U/H ...	—	—	4	—	—	4
27	H1229	Crown and stem, fork	1	1	1	1	1	1
28	H405	Nut, crown and stem sleeve	1	1	1	1	1	1
29	H941	Bolt, crown and stem to stanchion $2\frac{1}{4}$ " U/H	2	2	2	2	2	2
30	E2412	Nut, crown and stem to stanchion	2	2	2	2	2	2
31	S25-2	Washer, crown and stem to stanchion ...	2	2	2	2	2	2

GROUP 12 – TELESCOPIC FRONT FORK

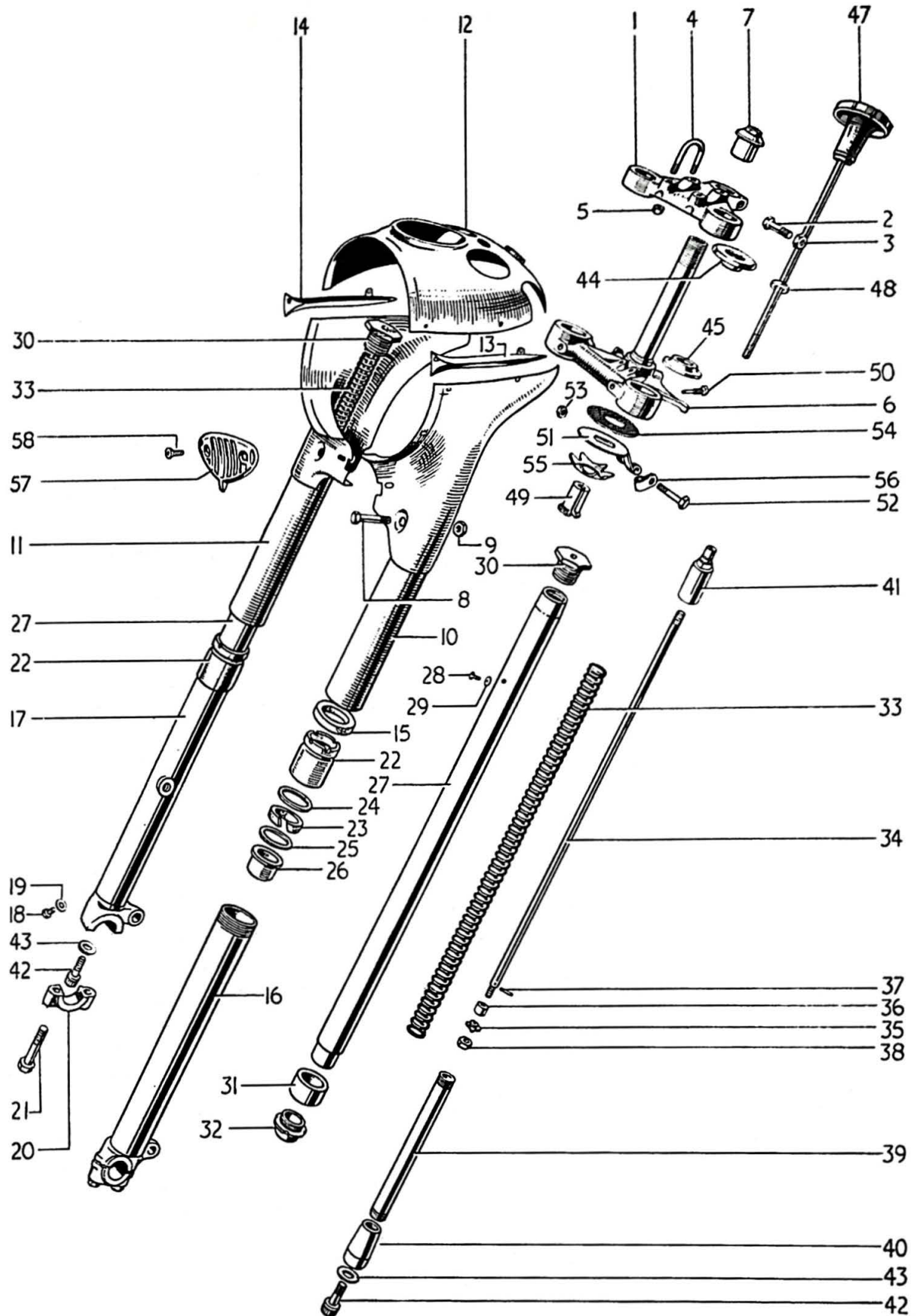

FIG. 15. TELESCOPIC FORK

TELESCOPIC FRONT FORK – GROUP 12

REF. No.	PART No.	DESCRIPTION	5T	6T	TR5	T100	T110	TR6
1	H799	Cover, nacelle L.H.	1	1	—	1	1	—
2	H1205	Cover, nacelle R.H.	1	1	—	1	1	—
3	H963	Cover, top c/w headlamp bracket L.H. ...	—	—	1	—	—	1
4	H964	Cover, top c/w headlamp bracket R.H. ...	—	—	1	—	—	1
5	H962	Gaiter, rubber, telescopic	—	—	2	—	—	2
6	D340	Clip, gaiter top	—	—	2	—	—	2
7	H1206	Top unit, nacelle	1	—	—	—	—	—
8	H1208	Top unit, nacelle	—	1	—	—	—	—
9	H1207	Top unit, nacelle	—	—	—	1	1	—
10	A46	Transfer, Thunderbird	—	1	—	—	—	—
11	H669	Grommet, handlebar rubber	2	2	—	2	2	—
12	H961	Grommet, control cables	3	3	—	3	3	—
13	H689	Screw, top unit to nacelle cover $\frac{1}{4}$ " U/H	2	2	—	2	2	—
14	H691	Nut, for H689	2	2	—	2	2	—
15	E2880	Washer, for H691	2	2	—	2	2	—
16	H623	Motif (flash) L.H.	1	1	—	1	1	—
17	H624	Motif (flash) R.H.	1	1	—	1	1	—
18	H688	Screw, motif front $\frac{5}{16}$ " U/H	2	2	—	2	2	—
19	H691	Nut, motif front	2	2	—	2	2	—

INDEX FIG. 15

Illust. No.	Part No.	Page No.	Ref. No.	Illust. No.	Part No.	Page No.	Ref. No.
1	H663A	53	18	30	H432A	58	6
2	F1760	53	20	31	H443	58	8
3	H379	53	21	32	H444	58	9
4	H660	53	22	33	H384	58	10
5	S1-51	53	24		H505	58	11
6	H1229	53	27		H749	58	12
7	H405	53	28	34	H399A	58	15
8	H941	53	29	35	H452	58	17
9	E2412	53	30	36	H543	58	18
10	H799	55	1	37	H454	58	19
11	H1205	55	2	38	F879	58	20
12	H1206	55	7	39	H394	58	21
	H1208	55	8	40	H1096	58	22
13	H623	55	16	41	H397	58	23
14	H624	55	17	42	H1063	58	24
15	H420	57	3	43	H1062	58	25
16	H1201	57	4	44	H1018	58	27
17	H1202	57	6	45	H439	58	28
18	H1071	57	11	47	H536	58	30
19	H430	57	12	48	H565	58	31
20	H1053	57	8	49	H408	58	32
21	H1070	57	10	50	H409	58	33
22	H390	57	13	51	H413	58	34
23	H391	57	14	52	F1718	58	35
24	H445	57	15	53	S1-51	58	36
25	H431	57	16	54	H435	58	37
26	H441	58	1	55	H95	58	38
27	H382A	58	2	56	F3098	108	9
28	H519A	58	4	57	H992	57	16
29	H430	58	5	58	H993	57	17

TELESCOPIC FRONT FORK — GROUP 12

REF. No.	PART No.	DESCRIPTION	5T	6T	TR5	T100	T110	TR6
1	E2880	Washer, motif front	2	2	—	2	2	—
2	H687	Screw, top unit to nacelle cover $\frac{1}{8}$ " U/H	2	2	—	2	2	—
3	H420	Washer, cover tube felt	2	2	—	2	2	—
4	H1201	Bottom member c/w spindle cap, L.H. ...	1	1	—	1	1	—
5	H1203	Bottom member c/w spindle cap, L.H. ...	—	—	1	—	—	1
6	H1202	Bottom member c/w spindle cap, R.H. ...	1	1	—	1	1	—
7	H1204	Bottom member c/w spindle cap, R.H. ...	—	—	1	—	—	1
8	H1053	Cap, spindle fixing	2	2	2	2	2	2
9	S.26-3	Washer, spring	4	4	4	4	4	4
10	H1070	Bolt, spindle cap, $1\frac{7}{8}$ " U/H	4	4	4	4	4	4
11	H1071	Plug, drain	2	2	2	2	2	2
12	H430	Washer, drain plug	2	2	2	2	2	2
13	H390	Sleeve, cover tube dust excluder	2	2	2	2	2	2
14	H391	Washer, cover tube dust excluder felt ...	2	2	2	2	2	2
15	H445	Washer, inner—for H391	2	2	2	2	2	2
16	H431	Washer, outer—for H391	2	2	2	2	2	2
17	H992	Horn grille (replaces Pilot Lamp)	1	1	—	1	1	—
18	H993	Screw, grille fixing 0.540" U/H	2	2	—	2	2	—
19	GS299	Washer, shakeproof	2	2	—	2	2	—
20	F3799	Nut, fixing screw	2	2	—	2	2	—

INDEX FIG. 16

Illust. No.	Part No.	Page No.	Ref. No.	Illust. No.	Part No.	Page No.	Ref. No.
1	H380	53	19	27	H444	58	9
2	F1760	53	20	28	H384	58	10
3	H379	53	21	29	H399	58	16
4	H506	53	25	30	H452	58	17
5	H436	53	26	31	H453	58	18
6	H1229	53	27	32	H454	58	19
7	H405	53	28	33	F879	58	20
8	H941	53	29	34	H394	58	21
9	E2412	53	30	35	H1096	58	22
10	H963	55	3	36	H397	58	23
11	H964	55	4	37	H1063	58	24
13	H1203	57	5	38	H1062	58	25
14	H1204	57	7	39	H1018	58	27
15	H1071	57	11	40	H439	58	28
16	H430	57	12	42	H536	58	30
17	H1053	57	8	43	H565	58	31
18	H1070	57	10	44	H408	58	32
19	H390	57	13	45	H409	58	33
20	H391	57	14	46	H413	58	34
21	H445	57	15	47	F1718	58	35
22	H431	57	16	48	S1-51	58	36
23	H441	58	1	49	H435	58	37
24	H382	58	3	50	H95	58	38
25	H432	58	7	52	F3098	108	39
26	H443	58	8	53	H962	55	5
				54	D340	55	6

GROUP 12 – TELESCOPIC FRONT FORK

REF. No.	PART No.	DESCRIPTION	5T	6T	TR5	T100	T110	TR6
1	H441	Bearing, bottom cover tube	2	2	2	2	2	2
2	H382A	Stanchion	2	2	—	2	2	—
3	H382	Stanchion	—	—	2	—	—	2
4	H519A	Plug, stanchion oil filler $\frac{3}{8}$ " U/H	2	2	—	2	2	—
5	H430	Washer, stanchion oil filler	2	2	—	2	2	—
6	H432A	Nut, stanchion upper sleeve cap	2	2	—	2	2	—
7	H432	Nut, stanchion upper sleeve cap	—	—	2	—	—	2
8	H443	Bearing, stanchion lower	2	2	2	2	2	2
9	H444	Nut, stanchion hydraulic stop	2	2	2	2	2	2
10	H384	Spring, main (identification RED)	2	2	2	2	2	2
11	H505	Spring, main (identification BLUE) Sidecar ...	A	A	A	A	A	A
12	H749	Spring, main (identification PURPLE) Extra-heavy sidecar	A	A	A	A	A	A
13	H1106	Pressure tube assembly	2	2	—	2	2	—
14	H1107	Pressure tube assembly	—	—	2	—	—	2
15	H399A	Rod, oil pressure	2	2	—	2	2	—
16	H399	Rod, oil pressure	—	—	2	—	—	2
17	H452	Restrictor, oil	2	2	2	2	2	2
18	H453	Cup, oil restrictor rod	2	2	2	2	2	2
19	H454	Pin, oil restrictor rod cup	2	2	2	2	2	2
20	F879	Nut, oil restrictor rod	2	2	2	2	2	2
21	H394	Tube pressure	2	2	2	2	2	2
22	H1096	Body, pressure tube valve	2	2	2	2	2	2
23	H397	Sleeve, pressure tube support	2	2	2	2	2	2
24	H1063	Bolt, valve body to lug $\frac{3}{8}$ " U/H	2	2	2	2	2	2
25	H1062	Washer, valve body bolt (aluminium) ...	2	2	2	2	2	2

STEERING CUPS, CONES AND BALLS

26	H111	Cup, frame lug, top and bottom	2	2	2	2	2	2
27	H1018	Cone, head lug, top, c/w dust cover	1	1	1	1	1	1
28	H439	Cone, crown and stem, bottom	1	1	1	1	1	1
29	S70-3	Ball, top and bottom race $\frac{1}{4}$ "	40	40	40	40	40	40

STEERING DAMPER

30	H536	Knob, c/w rod	1	1	1	1	1	1
31	H565	Washer, damper knob abutment	1	1	1	1	1	1
32	H408	Sleeve, damper adjusting	1	1	1	1	1	1
33	H409	Pin, sleeve securing	1	1	1	1	1	1
34	H413	Plate, damper anchor	1	1	1	1	1	1
35	F1718	Bolt, damper anchor plate $1\frac{1}{8}$ " U/H ...	1	1	1	1	1	1
36	SI-51	Nut, damper anchor plate	1	1	1	1	1	1
37	H435	Disc, damper anchor plate friction	1	1	1	1	1	1
38	H95	Spring, damper anchor plate	1	1	1	1	1	1

FRONT WHEEL – GROUP 13

REF. No.	PART No.	DESCRIPTION	5T	6T	TR5	T100	T110	TR6
----------	----------	-------------	----	----	-----	------	------	-----

FRONT WHEEL—GROUP 13

1	W1333	Wheel, front, complete ...	1	1	1	—	—	—
2	W1323	Wheel, front, complete ...	—	—	—	1	1	1
3	W1229	Rim, spokes and hub, assembly ...	1	1	1	—	—	—
4	W1324	Rim, spokes and hub, assembly ...	—	—	—	1	1	1
5	W1230	Rim, front wheel, WM2-19 ...	1	1	1	1	1	1
6	*W1236	Spoke, straight, 8/10G × 6" ...	40	40	40	—	—	—
7	*W1328	Spoke, straight, 8/10G × 5½" ...	—	—	—	40	40	40
8	S79-2	Nipple spoke ...	40	40	40	40	40	40
9	W1231	Hub and brake drum ...	1	1	1	—	—	—
10	W1325	Hub and brake drum ...	—	—	—	1	1	1
11	W1239	Spindle, front wheel ...	1	1	1	1	1	1
12	W635	Bearing, front wheel ...	2	2	2	2	2	2
13	W1237	Dust cover, L.H. bearing ...	1	1	1	1	1	1
14	T280	Circlip, L.H. bearing ...	1	1	1	1	1	1
15	W1238	Backing ring, R.H. bearing ...	1	1	1	1	1	1
16	W582	Retaining ring, R.H. bearing ...	1	1	1	1	1	1
17	W1334	Cover plate, L.H. hub ...	1	1	1	—	—	—
18	W1332	Cover plate, L.H. hub ...	—	—	—	1	1	1
19	W1197	Weight, wheel balance, ½ oz. ...	} As required.					
20	W1198	Weight, wheel balance, 1 oz. ...						

* Supplied complete with Nipple S79-2.

FRONT BRAKE

21	W1301	Plate, front brake anchor ...	1	1	1	—	—	—
22	W1330	Plate, front brake anchor ...	—	—	—	1	1	1
23	W1302	Pin, shoe fulcrum ...	1	1	1	1	1	1
24	S25-2	Washer, fulcrum pin nut ...	1	1	1	1	1	1
25	E1435	Domed nut, fulcrum pin ...	1	1	1	1	1	1
26	W93	Shoe, brake c/w lining ...	2	2	2	—	—	—
27	W1337	Shoe, brake c/w lining, leading ...	—	—	—	1	1	1
28	W1338	Shoe, brake c/w lining, trailing ...	—	—	—	1	1	1
29	NW243	Lining, shoe brake ...	2	2	2	—	—	—
30	W1336	Lining, brake shoe ...	—	—	—	2	2	2
31	W129	Rivet, brake shoe lining ...	16	16	16	16	16	16
32	W135	Spring, brake shoe return ...	2	2	2	2	2	2
33	W1243	Cam, brake operating ...	1	1	1	1	1	1
34	W1298	Lever, brake cam ...	1	1	1	—	—	—
35	W1331	Lever, brake cam ...	—	—	—	1	1	1
36	S1-52	Nut, brake cam lever ...	1	1	1	1	1	1
37	S25-6	Washer, brake cam lever ...	1	1	1	1	1	1
38	W592	Spring, brake cam lever return ...	1	1	1	1	1	1
39	WF32	Pin, brake cam lever pivot ...	1	1	1	1	1	1
40		⅜" × ½" Split pin, pivot pin ...	1	1	1	1	1	1
41	W1246	Nut, anchor plate to spindle ...	1	1	1	1	1	1

GROUP 13 – FRONT WHEEL

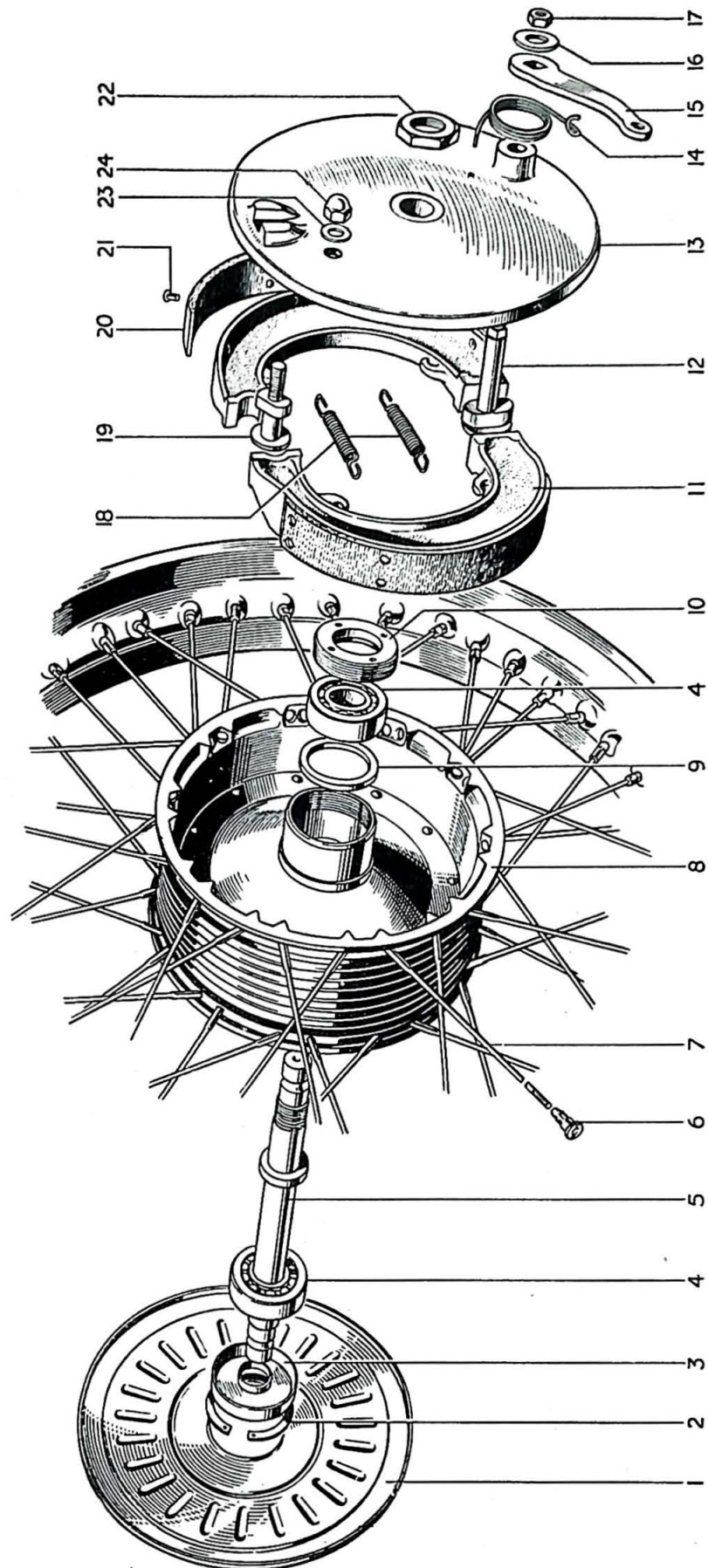

FIG. 17. FRONT WHEEL for SPEED TWIN (5T), THUNDERBIRD (6T), TROPHY (TR5).

FRONT WHEEL – GROUP 13

INDEX FIG. 17

<i>Illust. No.</i>	<i>Part No.</i>	<i>Page No.</i>	<i>Ref. No.</i>
1	W1334	59	17
2	T280	59	14
3	W1237	59	13
4	W653	59	12
5	W1239	59	11
6	S79-2	59	8
7	W1236	59	6
8	W1231	59	9
9	W1238	59	15
10	W582	59	16
11	W93	59	26
12	W1243	59	33
13	W1301	59	21
14	W592	59	38
15	W1298	59	34
16	S25-6	59	37
17	SI-52	59	36
18	W135	59	32
19	W1302	59	23
20	NW243	59	29
21	W129	59	31
22	W1246	59	41
23	S25-2	59	24
24	E1435	59	25

GROUP 13 – FRONT WHEEL

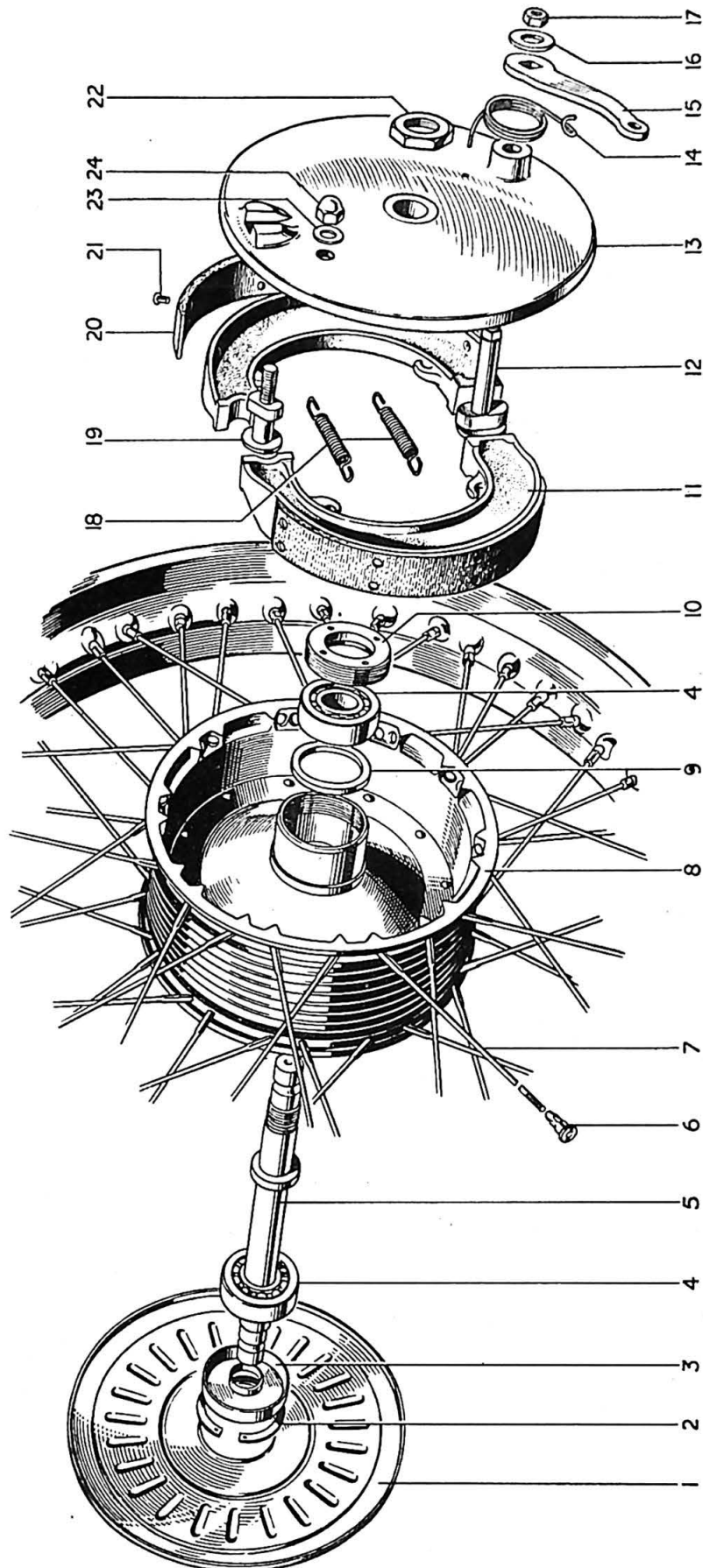

FIG. 18. FRONT WHEEL—TIGER 100 (T100), TIGER 110 (T110) AND TROPHY (TR6)

FRONT WHEEL – GROUP 13

INDEX FIG. 18

<i>Illust. No.</i>	<i>Part No.</i>	<i>Page No.</i>	<i>Ref. No.</i>
1	W1332	59	18
2	T280	59	14
3	W1237	59	13
4	W653	59	12
5	W1239	59	11
6	S79-2	59	8
7	W1328	59	7
8	W1325	59	10
9	W1238	59	15
10	W582	59	16
11	W1337	59	27
	W1338	59	28
12	W1243	59	33
13	W1330	59	22
14	W592	59	38
15	W1331	59	35
16	S25-6	59	37
17	S1-52	59	36
18	W135	59	32
19	W1302	59	23
20	W1336	59	29
21	W129	59	31
22	W1246	59	41
23	S25-2	59	24
24	E1435	59	25

GROUP 14 – REAR WHEEL

REF. No.	PART No.	DESCRIPTION	5T	6T	TR5	T100	T110	TR6
----------	----------	-------------	----	----	-----	------	------	-----

REAR WHEEL—GROUP 14

1	W.1305	Wheel, rear complete	1	1	—	1	1	—
2	W.1307	Wheel, rear complete	—	—	1	—	—	1
3	W.1306	Rim, spokes and hub assembly	1	1	—	1	1	—
4	W.1308	Rim, spokes and hub assembly	—	—	1	—	—	1
5	W.79A	Rim, rear wheel WM.2-19	1	1	—	1	1	—
6	W.1007	Rim, rear wheel WM.3-18	—	—	1	—	—	1
7	*W.1104	Spoke, L.H. 8/10G × 8" 90°	20	20	—	20	20	—
8	*W.1106	Spoke, R.H. 8/10G × 8 $\frac{3}{8}$ " 90°	20	20	—	20	20	—
9	*W.1107	Spoke, L.H. 8/10G × 7 $\frac{1}{8}$ " 90°	—	—	20	—	—	20
10	*W.1108	Spoke, R.H. 8/10G × 7 $\frac{1}{8}$ " 90°	—	—	20	—	—	20
11	S.79-2	Nipple, spoke	40	40	40	40	40	40
12	W.1158	Hub	1	1	1	1	1	1
13	W951	Sprocket, and drum (46T)	1	1	1	1	1	1
14	W62	Bolt, sprocket and drum to hub $\frac{11}{16}$ " U/H	8	8	8	8	8	8
15	SI-51	Nut, sprocket and drum to hub	8	8	8	8	8	8
16	W63	Lockplate, sprocket and drum nut	8	8	8	8	8	8
17	W1025	Spindle, rear wheel	1	1	1	1	1	1
18	F1747	Nut, rear wheel spindle	2	2	2	2	2	2
19	W653	Bearing, rear wheel ball	2	2	2	2	2	2
20	W1022	Ring, bearing backing L.H.	1	1	1	1	1	1
21	W1023	Distance, tube, bearing	1	1	1	1	1	1
22	W1021	Retaining ring, bearing	1	1	1	1	1	1
23	W1079	Locking screw, bearing retaining ring $\frac{5}{16}$ " U/H	1	1	1	1	1	1
24	W1024	Distance piece, L.H. bearing	1	1	1	1	1	1
25	W583	Cap, bearing dust R.H.	1	1	1	1	1	1
26	W1026	Nut, bearing retaining R.H.	1	1	1	1	1	1
27	W1134	Chain adjuster, rear wheel	2	2	2	2	2	2
28	W1015	End plate, adjuster	2	2	2	2	2	2
29	W1058	Nut, adjuster end plate	2	2	2	2	2	2
30	D106	Bolt, tyre security	1	1	—	1	1	—
31	WM3	Bolt, tyre security	—	—	2	—	—	2

* Supplied complete with nipple.

REAR WHEEL BRAKE

32	W1112	Plate, rear brake anchor	1	1	1	1	1	1
33	F1747	Locknut, rear brake anchor plate	1	1	1	1	1	1
34	W93	Shoe assembly, rear with lining	2	2	2	2	2	2
35	NW243	Lining, rear brake shoe	2	2	2	2	2	2
36	W129	Rivet, brake shoe lining	16	16	16	16	16	16
37	W135	Spring, brake shoe return	2	2	2	2	2	2
38	W1083	Cam assembly rear brake	1	1	1	1	1	1
39	W1085	Lever, rear brake cam	1	1	1	1	1	1
40	SI-52	Nut, rear brake cam lever	1	1	1	1	1	1
41	W1090	Spring, rear brake cam lever return	1	1	1	1	1	1
42	DS47	Nut, Torque stay securing	1	1	1	1	1	1
43	PCW73A	Washer, torque stay nut	1	1	1	1	1	1

REAR WHEEL – GROUP 14

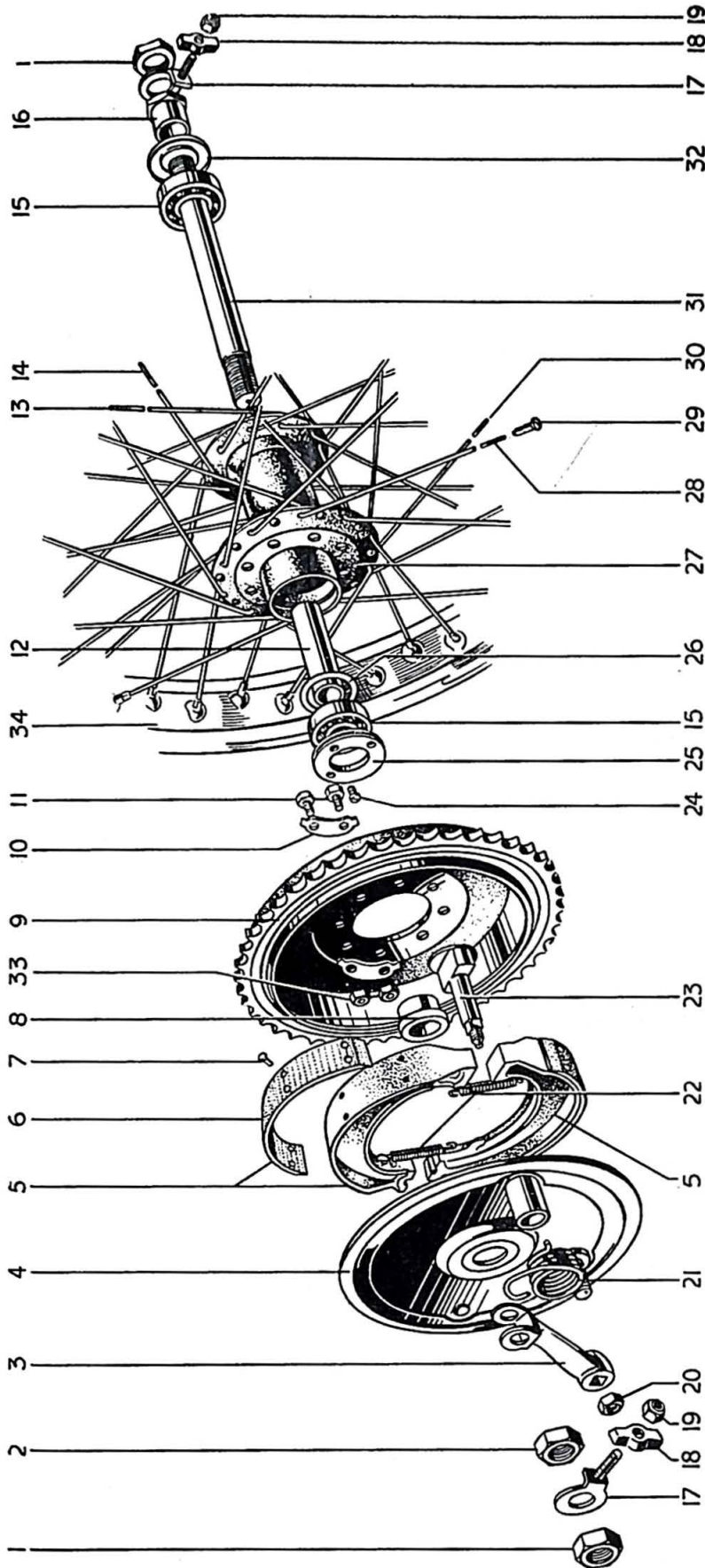

FIG. 19. REAR WHEEL

INDEX FIG. 19

Illust. No.	Part No.	Page No.	Ref. No.	Illust. No.	Part No.	Page No.	Ref. No.	Illust. No.	Part No.	Page No.	Ref. No.
1	F1747	64	18	13	W1108	64	10	25	W1021	64	22
2	F1747	64	33	14	W1106	64	8	26	W1022	64	20
3	W1085	64	39	15	W1108	64	10	27	W1158	64	12
4	W1112	64	32	16	W653	64	19	28	W1104	64	7
5	W93	64	34	17	W1026	64	26	29	W1107	64	9
6	NW243	64	35	18	W1134	64	27	30	S79-2	64	11
7	W129	64	36	19	W1015	64	28	31	W1104	64	7
8	W1024	64	24	20	W1058	64	29	32	W1107	64	9
9	W951	64	13	21	SI-52	64	40	33	W1025	64	17
10	W63	64	16	22	W1090	64	41	34	W583	64	25
11	W62	64	14	23	W135	64	37		SI-51	64	15
12	W1023	64	21	24	W1083	64	38		W79A	64	5
13	W1106	64	8		W1079	64	23		W1007	64	6

GROUP 15 – REAR WHEEL (QUICKLY DETACHABLE)

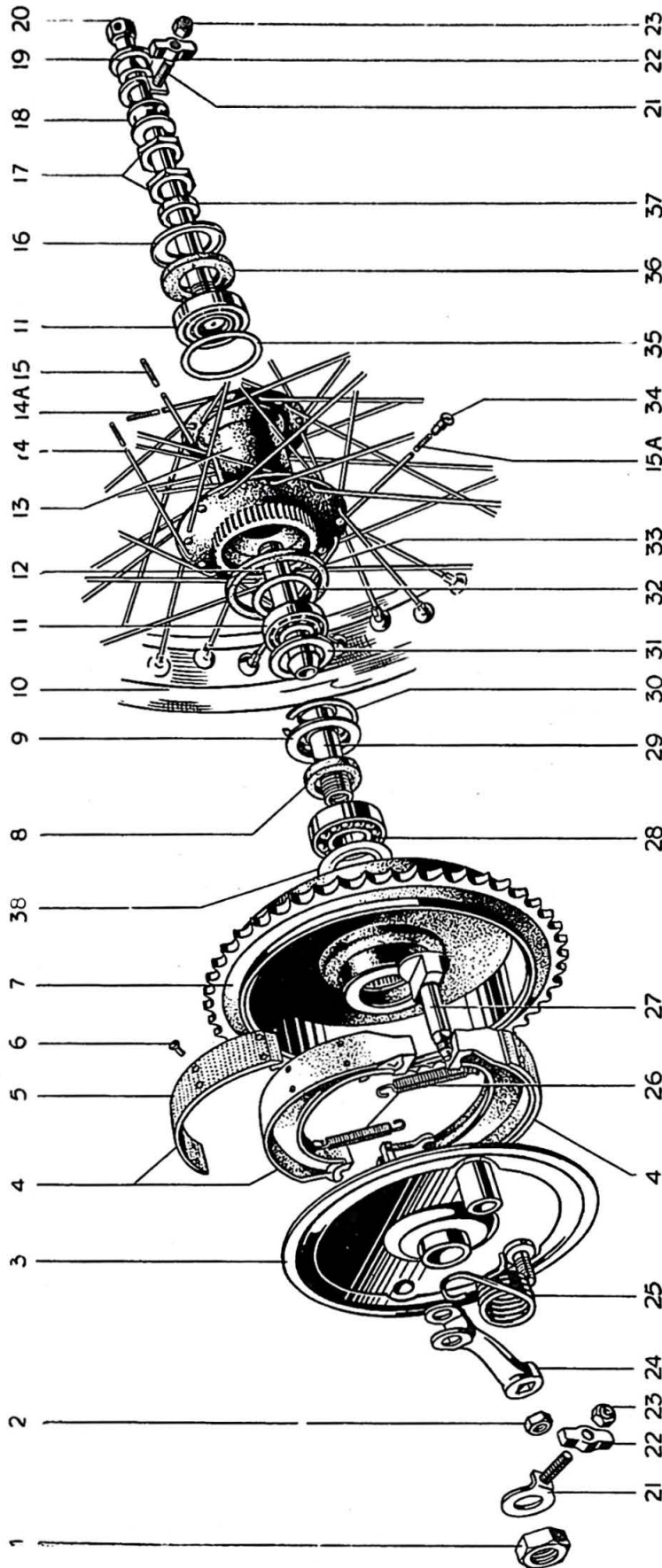

FIG. 20. REAR WHEEL (QUICKLY DETACHABLE)

INDEX FIG. 20

Illust. No.	Part No.	Page No.	Ref. No.	Illust. No.	Part No.	Page No.	Ref. No.	Illust. No.	Part No.	Page No.	Ref. No.
1	W1052	67	32	14A	W1107	67	9	24	W1085	67	42
2	SI-52	67	41	15	W1106	67	8	25	W1090	67	40
3	W1121	67	38	16	W1108	67	10	26	W135	67	46
4	W93	67	43	17	W1106	67	8	27	W1083	67	39
5	NW243	67	44	18	W1108	67	10	28	W1041	67	24
6	W129	67	45	19	W1104	67	7	29	W1045	67	28
7	W1040	67	22	20	W1107	67	9	30	W1044	67	27
8	W1042	67	25	21	W1038	67	18	31	W1035	67	15
9	W1043	67	26	22	E398	67	20	32	W1033	67	13
10	W79A	67	5	23	W1053	67	33	33	W1091	67	21
11	W1007	67	6	24	W1170	67	34	34	S79-2	67	11
12	W1034	67	14	25	W1055	67	35	35	W1033	67	13
13	W1039	67	19	26	W1135	67	29	36	W1036	67	16
14	W1100	67	12	27	W1015	67	30	37	W1037	67	17
	W1104	67	7	28	W1058	67	31	38	W1143	67	23

REAR WHEEL (QUICKLY DETACHABLE) – GROUP 15

REF. No.	PART No.	DESCRIPTION	5T	6T	TR5	T100	T110	TR6
----------	----------	-------------	----	----	-----	------	------	-----

REAR WHEEL (QUICKLY DETACHABLE)—GROUP 15

1	WI309	Wheel, Q.D. rear complete	1	1	—	1	1	—
2	WI310	Wheel, Q.D. rear complete	—	—	1	—	—	1
3	WI098	Wheel, less internals and brake fittings ...	1	1	—	1	1	—
4	WI099	Wheel, less internals and brake fittings ...	—	—	1	—	—	1
5	W79A	Rim, WM2-19	1	1	—	1	1	—
6	WI007	Rim, WM3-18	—	—	1	—	—	1
7	*W.1104	Spoke, L.H. 8/10G × 8" 90°	20	20	—	20	20	—
8	*W.1106	Spoke, R.H. 8/10G × 8 $\frac{3}{8}$ " 90°	20	20	—	20	20	—
9	*W.1107	Spoke, L.H. 8/10G × 7 $\frac{1}{8}$ " 90°	—	—	20	—	—	20
10	*W.1108	Spoke, R.H. 8/10G × 7 $\frac{1}{8}$ " 90°	—	—	20	—	—	20
11	S.79-2	Nipple, spoke'	40	40	40	40	40	40
12	WI100	Hub	1	1	1	1	1	1
13	WI033	Backing ring, bearing	2	2	2	2	2	2
14	WI034	Bearing, taper roller	2	2	2	2	2	2
15	WI035	Dust cap, L.H. bearing	1	1	1	1	1	1
16	WI036	Felt washer, R.H. bearing	1	1	1	1	1	1
17	WI037	Distance piece, R.H. bearing	1	1	1	1	1	1
18	WI038	Dust cap, R.H. bearing	1	1	1	1	1	1
19	WI039	Sleeve, bearing and spindle	1	1	1	1	1	1
20	E398	Locknut, bearing and spindle sleeve	2	2	2	2	2	2
21	WI091	Sealing ring, driving flange and brake drum ...	1	1	1	1	1	1
22	WI040	Brake drum and sprocket 46T	1	1	1	1	1	1
23	WI143	Grease retainer, brake drum bearing	1	1	1	1	1	1
24	WI041	Bearing, brake drum	1	1	1	1	1	1
25	WI042	Felt washer, brake drum bearing	1	1	1	1	1	1
26	WI043	Retainer, brake drum bearing	1	1	1	1	1	1
27	WI044	Circlip, brake drum bearing retainer	1	1	1	1	1	1
28	WI045	Sleeve, brake drum bearing	1	1	1	1	1	1
29	WI135	Adjuster, rear wheel chain	2	2	2	2	2	2
30	WI015	End plate, rear wheel adjuster	2	2	2	2	2	2
31	WI058	Nut, rear wheel adjuster	2	2	2	2	2	2
32	WI052	Nut, bearing sleeve L.H.	1	1	1	1	1	1
33	WI053	Distance collar, spindle	1	1	1	1	1	1
34	WI170	Collar, spindle	1	1	1	1	1	1
35	WI055	Spindle	1	1	1	1	1	1
36	WM2	Bolt, tyre security	1	1	—	1	1	—
37	WM3	Bolt, tyre security	—	—	2	—	—	2

REAR WHEEL BRAKE

38	WI121	Plate, brake anchor	1	1	1	1	1	1
39	WI083	Cam, brake	1	1	1	1	1	1
40	WI090	Return spring, brake lever	1	1	1	1	1	1
41	SI-52	Nut, brake lever	1	1	1	1	1	1
42	WI085	Lever, brake	1	1	1	1	1	1
43	W93	Shoe, rear brake c/w lining	2	2	2	2	2	2
44	NW243	Lining, rear brake shoe	2	2	2	2	2	2
45	WI29	Rivet, rear brake shoe	16	16	16	16	16	16
46	WI35	Spring, rear brake shoe	2	2	2	2	2	2
47	DS47	Nut, torque stay securing	1	1	1	1	1	1
48	PCW73A	Washer, torque stay nut	1	1	1	1	1	1

* Supplied complete with nipple

GROUP 16 – MUDGUARD

REF. No.	PART No.	DESCRIPTION	5T	6T	TR5	T100	T110	TR6
----------	----------	-------------	----	----	-----	------	------	-----

MUDGUARD—GROUP 16

FRONT MUDGUARD

1	H1211	Mudguard assembly	1	1	—	1	1	—
2	H1216	Blade, front mudguard	—	—	1	—	—	1
3	H1217	Bridge, mudguard support	—	—	1	—	—	1
4	H1218	Stay, front mudguard	—	—	1	—	—	1
5	DS57	Bolt, stay to mudguard $\frac{7}{16}$ " U/H	—	—	4	—	—	4
6	E1612	Washer, stay to mudguard bolt	—	—	4	—	—	4
7	F879	Nut, stay to mudguard bolt	—	—	4	—	—	4
8	F929	Bolt, bridge to fork $\frac{1}{2}$ " U/H	2	2	—	2	2	—
9	F4299	Washer, bridge bolt	2	2	—	2	2	—
10	H451	Bolt, bridge to fork $1\frac{1}{8}$ " U/H	—	—	2	—	—	2
11	SI-52	Nut, bridge bolt	—	—	2	—	—	2
12	H1171	Clip, brake cable	1	1	—	1	1	—
13	H916	Screw cable clip $\frac{9}{32}$ " U/H	1	1	—	1	1	—
14	GS299	Washer, shakeproof	1	1	—	1	1	—
15	H745	Nut	1	1	—	1	1	—

INDEX FIG. 21

Illust. No.	Part No.	Page No.	Ref. No.	Illust. No.	Part No.	Page No.	Ref. No.
1	H1211	68	1	14	S26-2	70	28
2	H424	51	16	15	H251	70	29
3	S25-3	51	17	16	F4394	70	5
4	H1216	68	2	17	F3685	70	6
5	DS57	68	5	18	F3896	70	17
6	E1612	68	6	19	DS-57	70	18
7	F879	68	7	20	F879	70	19
8	H1218	68	4	21	F2996	70	23
9	H412	51	12	22	F3363	70	30
10	H1217	68	3	23	F929	70	31
11	F929	68	8	24	SI-51	70	32
12	F4299	68	9	25	F1369	70	34
13	F2698	70	22	26	F879	70	36

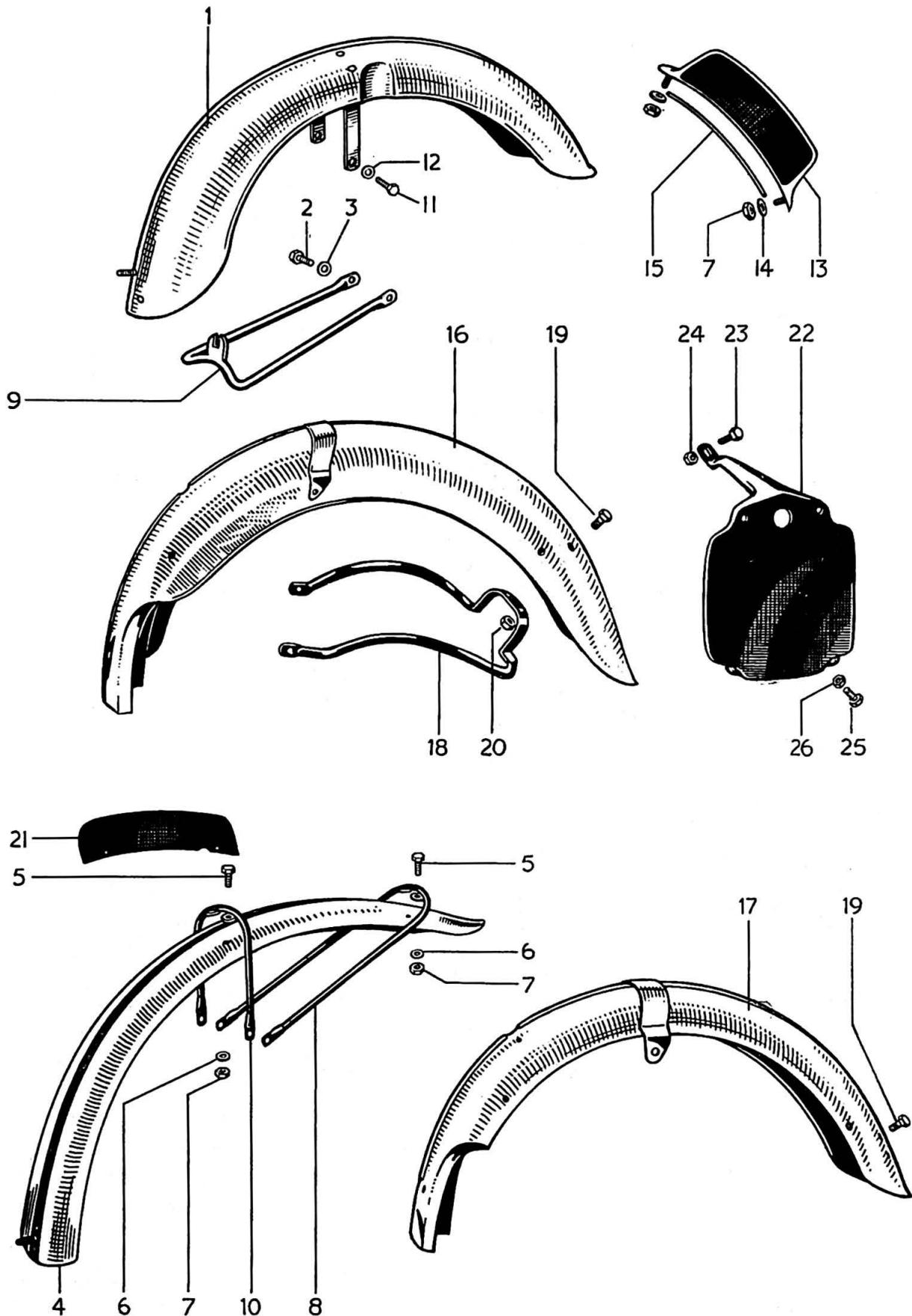

FIG. 21. FRONT AND REAR MUDGUARDS

GROUP 16 – MUDGUARD

GROUP 17 – NUMBER PLATE

REF. No.	PART No.	DESCRIPTION	5T	6T	TR5	T100	T110	TR6
----------	----------	-------------	----	----	-----	------	------	-----

LICENCE HOLDER

1	D261	Licence holder, etc.	1	1	1	1	1	1
2	DS57	Bolt, licence holder securing $\frac{7}{16}$ " U/H ...	1	1	—	1	1	—
3	S25-1	Washer, licence holder securing bolt ...	1	1	—	1	1	—
4	F879	Nut, licence holder securing bolt	1	1	—	1	1	—

REAR MUDGUARD

5	F4394	Mudguard assembly, complete	1	1	—	1	1	—
6	F3685	Mudguard assembly, complete	—	—	1	—	—	1
7	F3599	Bracket, mudguard to rear engine plates ...	1	1	1	1	1	1
8	F2335	Bolt, bracket to rear engine plates $\frac{11}{16}$ " U/H	2	2	2	2	2	2
9	SI-51	Nut, mudguard bracket bolt	2	2	2	2	2	2
10	S26-3	Washer, mudguard bracket bolt	2	2	2	2	2	2
11	DS57	Bolt, mudguard to bracket $\frac{7}{16}$ " U/H ...	2	2	2	2	2	2
12	F879	Nut, mudguard to bracket bolt	2	2	2	2	2	2
13	S26-2	Washer, mudguard to bracket bolt	2	2	2	2	2	2
14	F3632	Bolt, mudguard to frame $1\frac{9}{16}$ " U/H ...	2	2	2	2	2	2
15	SI-51	Nut, mudguard to frame bolt	2	2	2	2	2	2
16	S26-3	Washer, mudguard to frame bolt	2	2	2	2	2	2
17	F3896	Lifting handle, rear	1	1	1	1	1	1
18	DS57	Bolt, lifting handle to mudguard $\frac{7}{16}$ " U/H	2	2	2	2	2	2
19	F879	Nut, lifting handle bolt	2	2	2	2	2	2
20	S26-2	Washer, lifting handle bolt	2	2	2	2	2	2
21	D324	Mudflap, rubber	A	A	A	A	A	A

NUMBER PLATE—GROUP 17

FRONT NUMBER PLATE

22	F2698	Plate assembly, number	1	1	—	1	1	—
23	F2996	Plate number	—	—	1	—	—	1
24	H741	Clip, plate to mudguard c/w nut and bolt ...	—	—	2	—	—	2
25	H687	Screw, plate to clip $\frac{3}{8}$ " U/H	—	—	2	—	—	2
26	F879	Nut, plate stud	2	2	—	2	2	—
27	H745	Nut, plate clip screw	—	—	2	—	—	2
28	S26-2	Washer, stud	2	2	—	2	2	—
29	H251	Beading, plate (rubber)	1	1	—	1	1	—

REAR NUMBER PLATE

30	F3363	Plate, rear number	1	1	1	1	1	1
31	F929	Bolt, rear number plate top $\frac{1}{2}$ " U/H ...	1	1	1	1	1	1
32	SI-51	Nut, rear number plate top bolt	1	1	1	1	1	1
33	S26-3	Washer, number plate top bolt	1	1	1	1	1	1
34	F1369	Bolt, rear number plate bottom $\frac{5}{8}$ " U/H ...	2	2	2	2	2	2
35	S26-2	Washer, bottom bolt nut	2	2	2	2	2	2
36	F879	Nut, bottom bolt	2	2	2	2	2	2
37	D68	Transfer, number plate (gold and white) ...	1	1	1	1	1	1

PETROL AND OIL TANK – GROUP 18

REF. No.	PART No.	DESCRIPTION	5T	6T	TR5	T100	T110	TR6
----------	----------	-------------	----	----	-----	------	------	-----

PETROL AND OIL TANK—GROUP 18

PETROL TANK (ALWAYS STATE COLOUR REQUIRED)

1	F.4115	Tank, petrol (4 gallons)	1	1	—	1	1	—
2	F.4116	Tank, petrol (3 gallons)	—	—	1	A	A	1
3	F.4148	Styling strip, L.H. front	1	1	—	1	1	—
4	F.4151	Styling strip, R.H. front	1	1	—	1	1	—
5	F.4146	Styling strip, L.H. rear	1	1	—	1	1	—
6	F.4149	Styling strip, R.H. rear	1	1	—	1	1	—
7	F.4235	Styling strip, L.H. front	—	—	1	A	A	1
8	F.4237	Styling strip, R.H. front	—	—	1	A	A	—
9	F.4236	Styling strip, L.H. rear	—	—	1	A	A	1
10	F.4238	Styling strip, R.H. rear	—	—	1	A	A	1
11	F.4127	Styling unit, L.H.	1	1	1	1	1	1
12	F.4128	Styling unit, R.H.	1	1	1	1	1	1
13	F.4129	Screw, unit securing (.435" U/H)	4	4	4	4	4	4
14	F.3220	Cap, tank filler	1	1	—	1	1	—
15	F.3219	Cap, tank filler c/w jack chain	—	—	1	—	—	1
16	F.4048	Washer, cap joint	1	1	1	1	1	1
17	F3967	Band, centre styling	1	1	1	1	1	1
18	F4019	Washer, shakeproof	1	1	1	1	1	1
19	H919	Nut, band fixing tag	1	1	1	1	1	1
20	F2551	Pad, knee grip L.H.	1	1	—	1	1	—
21	F2552	Pad, knee grip R.H.	1	1	—	1	1	—
22	F1606	Pad, knee grip L.H. (Export Tigers)	—	—	1	A	A	1
23	F1605	Pad, knee grip R.H. (Export Tigers)	—	—	1	A	A	1
24	F3915	Plate, knee grip insert L.H. (Export Tigers)	—	—	1	A	A	1
25	F3916	Plate, knee grip insert R.H. (Export Tigers)	—	—	1	A	A	1
26	F1953	Screw, knee grip pad $\frac{5}{8}$ " U/H	4	4	—	4	4	—
27	T361	Bolt, knee grip pad	—	—	4	A	A	4
28	S25-13	Washer, knee grip bolt	—	—	4	A	A	4
29	F1808	Bolt petrol tank fixing $1\frac{3}{16}$ " U/H	4	4	4	4	4	4
30	F.1813	Washer, rubber (upper)	4	4	4	4	4	4
31	F.967	Washer, rubber (lower front)	2	2	2	2	2	2
32	F.3815	Washer, rubber spigotted (rear)	2	2	2	2	2	2
33	S25-27	Washer, plain	4	4	4	4	4	4
34	F1717	Tap, petrol feed	1	1	—	—	—	—
35	F3057	Tap, petrol feed L.H.	—	—	1	1	1	1
36	F3116	Tap, petrol feed R.H. (reserve)	—	—	1	1	1	1
37	F1511	Washer, petrol tap and plug	2	2	2	2	2	2
38	F3329	Plug, petrol tank...	1	1	—	—	—	—
39	F4448	Pipe, petrol feed	1	—	—	—	—	—
40	F3332	Pipe, petrol feed	—	1	—	—	—	—
41	F4450	Pipe, petrol feed	—	—	1	1	1	1

GROUP 18 – PETROL AND OIL TANK

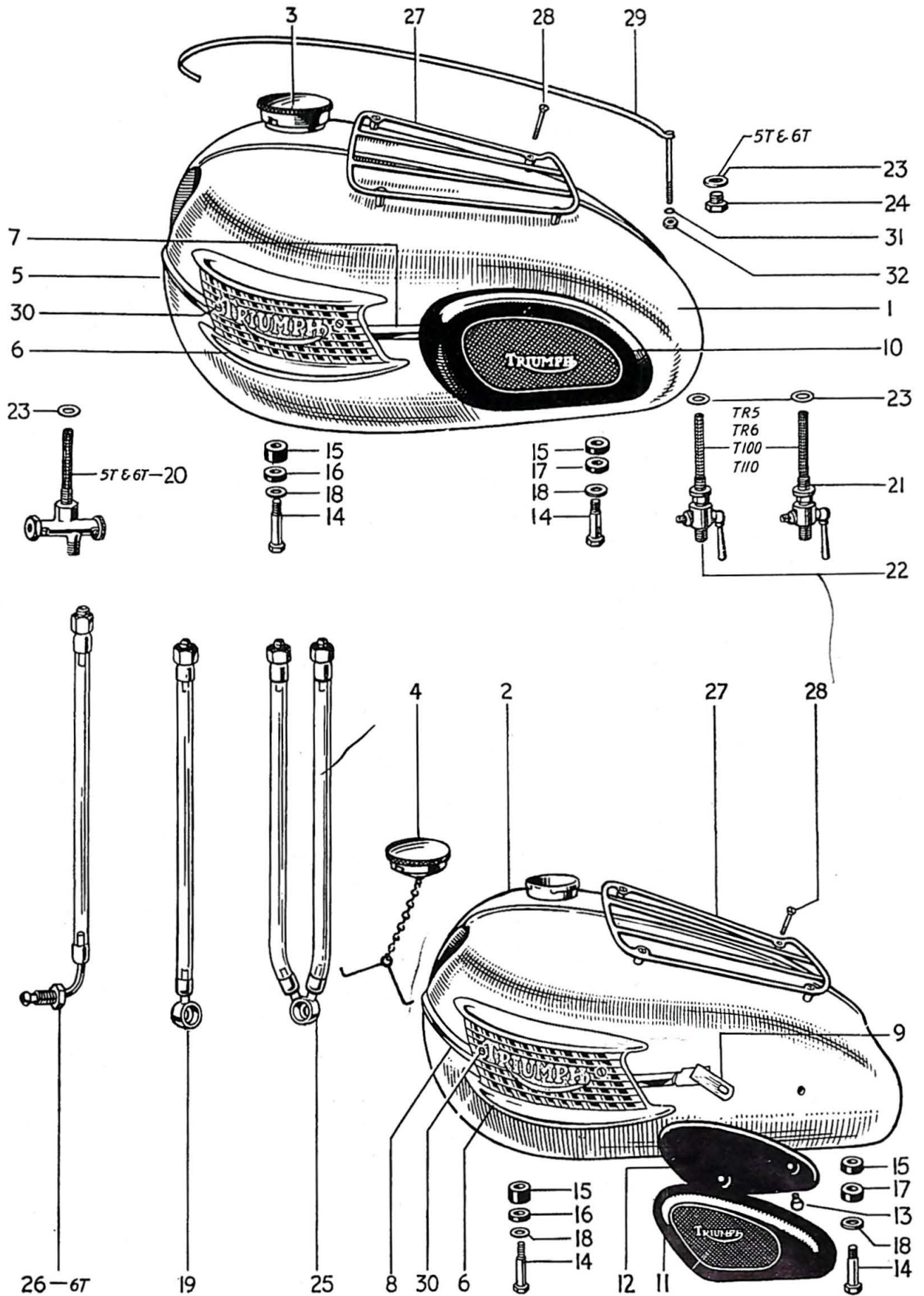

FIG. 22. PETROL TANKS AND FITTINGS

PETROL AND OIL TANK – GROUP 18

INDEX FIG. 22

Illust. No.	Part No.	Page No.	Ref. No.	Illust. No.	Part No.	Page No.	Ref. No.
1	F4115	71	1	17	F3815	71	32
2	F4116	71	2	18	S25-27	71	33
3	F3220	71	14	19	F4448	71	39
4	F3219	71	15	20	F1717	71	34
5	F4148	71	3	21	F3116	71	36
6	F4127	71	11	22	F3057	71	35
7	F4146	71	5	23	F1511	71	37
8	F4235	71	7	24	F3329	71	38
9	F4236	71	9	25	F4450	71	41
10	F2551	71	20	26	F3332	71	40
11	F1606	71	22	27	F3917	74	1
12	F3915	71	24	28	F2936	74	2
13	T361	71	27	29	F3967	71	17
14	F1808	71	29	30	F4129	71	13
15	F1813	71	30	31	F4019	71	18
16	F967	71	31	32	H919	71	19

GROUP 18 – PETROL AND OIL TANK

GROUP 19 – CHAINGUARD

REF. No.	PART No.	DESCRIPTION	5T	6T	TR5	T100	T110	TR6
----------	----------	-------------	----	----	-----	------	------	-----

TANK PARCEL GRID

1	F3917	Grid, tank parcel	1	1	1	1	1
2	F2936	Screw, tank parcel grid	4	4	4	4	4
3	*F3026	Plug, petrol tank...	4	4	4	4	4

**To replace F2936 when grid is not fitted.*

OIL TANK

4	F3856	Tank, oil	1	1	1	1	—
5	F3658	Cap, oil tank filler	1	1	—	1	—
6	F3796	Cap, oil tank filler c/w jack chain	—	—	1	—	1
7	F3217/21	Jack chain, filler cap	—	—	1	—	1
8	E1792	Plug, oil tank drain	1	1	1	1	1
9	PT104B	Washer, oil tank drain plug	1	1	1	1	1
10	T1203	Pipe, oil tank vent (flexible)	1	1	1	1	1
11	F3641	Stud, oil tank to seat tube	1	1	1	1	1
12	F1008	Nut, oil tank to stud	1	1	1	1	1
13	S26-3	Washer, oil tank stud nut	1	1	1	1	1
14	F1213	Bolt, tank to backstay bracket	1	1	1	1	1
15	S1-51	Nut, backstay bracket bolt	1	1	1	1	1
16	S26-3	Washer, backstay bolt nut	1	1	1	1	1
17	F3179	Filter, oil tank	1	1	1	1	1
18	F1713	Washer, oil tank filter	1	1	1	1	1
19	F3655	Pipe, top half oil feed	1	1	1	1	1
20	F3182	Union nut, feed pipe	1	1	1	1	1
21	E3353	Pipe, oil feed (flexible)	1	1	1	1	1
22	E3354	Pipe, oil return (flexible)	1	1	1	1	1
23	E3355	Junction block, oil pipes to engine	1	1	1	1	1
24	E1529	Washer, oil pipe block joint	1	1	1	1	1
25	S1-51	Nut, oil pipe block securing	1	1	1	1	1
26	S25-3	Washer, oil pipe block securing nut	1	1	1	1	1

For securing bolt, nut and washer, oil tank to rear engine plates, see Rear Mudguard Group page 70.

CHAINGUARD—GROUP 19

REAR CHAINGUARD

27	F.4130	Chainguard	1	1	—	1	1	—
28	F.4138	Chainguard	—	—	1	—	—	1
29	F.4134	Bracket, front	1	1	1	1	1	1
30	DS57	Bolt, chainguard front	1	1	1	1	1	1
31	S26-2	Washer, chainguard bolt	1	1	1	1	1	1
32	F.4135	Bolt, pivot (stepped)	1	1	1	1	1	1
33	F.2277	Washer, thackeray	1	1	1	1	1	1
34	S.25-13	Washer	1	1	1	1	1	1
35	F.879	Nut	1	1	1	1	1	1
36	F.4140	Bracket, centre	—	—	1	—	—	1
37	DS.57	Bolt, bracket and torque stay	—	—	2	—	—	2
38	S.26-2	Washer, spring	—	—	1	—	—	1
39	F.879	Nut	—	—	1	—	—	1
40	F.4136	Bolt, chainguard rear (stepped)	1	1	1	1	1	1
41	S.25-3	Washer	1	1	1	1	1	1
42	S.1-51	Nut	1	1	1	1	1	1

PETROL AND OIL TANK – GROUP 18

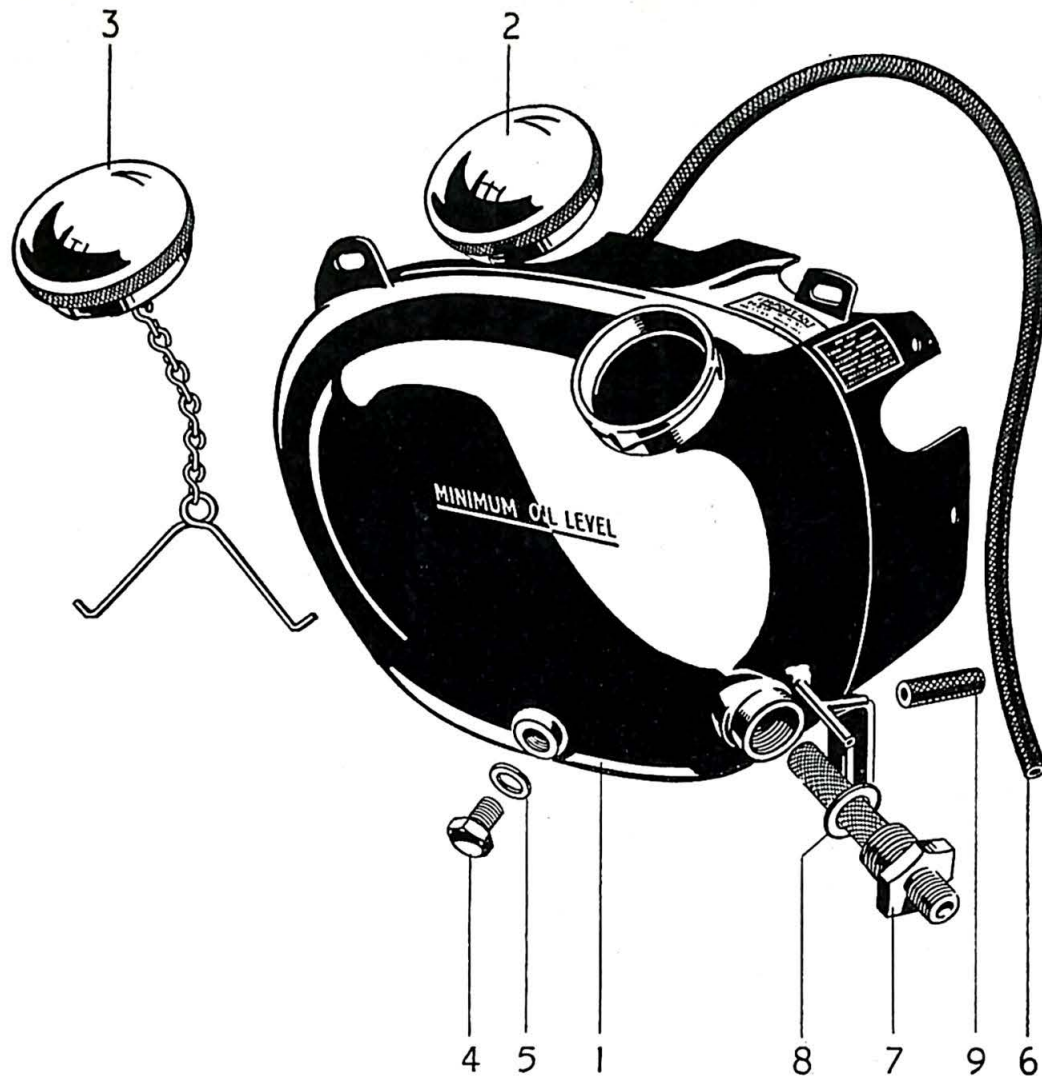

FIG. 23. OIL TANK

INDEX FIG. 23

Illust. No.	Part No.	Page No.	Ref. No.	Illust. No.	Part No.	Page No.	Ref. No.
1	F3856	74	4	6	T1203	74	10
2	F3658	74	5	7	F3179	74	17
3	F3796	74	6	8	F1713	74	18
4	E1792	74	8	9	E3383	35	9
5	PT104B	74	9				

GROUP 20 — PRIMARY CHAINCASE

REF. No.	PART No.	DESCRIPTION	5T	6T	TR5	T100	T110	TR6
----------	----------	-------------	----	----	-----	------	------	-----

PRIMARY CHAINCASE—GROUP 20

1	T1232	Cover, chaincase outer	1	—	—	—	—	—
2	T1237	Cover, chaincase outer	—	1	—	—	—	—
3	T1190	Cover, chaincase outer	—	—	1	1	1	1
4	T1231	Cover, chaincase inner	1	1	—	—	—	—
5	T1186	Cover, chaincase inner	—	—	1	1	1	1
6	T1059	Sleeve, chaincase inner (Rubber)	1	1	—	—	—	—
7	NT367	Plug, chaincase oil filler	1	1	1	1	1	1
8	NT376	Washer, chaincase oil filler plug	1	1	1	1	1	1
9	PCE102F	Plug, chaincase oil drain	1	1	1	1	1	1
10	WE170	Washer, chaincase oil drain plug	1	1	1	1	1	1
11	NT316	Dowel, chaincase to footrest	2	2	2	2	2	2
12	T1556	Plate, chaincase oil retainer	1	1	1	1	1	1
13	T91	Plate, chaincase oil retainer spring	1	1	1	1	1	1
14	T177A	Rivet, chaincase oil retainer plate	2	2	2	2	2	2
15	T496	Adjuster, rear chain oiler	1	1	1	1	1	1
16	T497	Spring, rear chain oiler	1	1	1	1	1	1
17	T1226	Washer, chaincase joint...	1	1	—	—	—	—
18	T1189	Washer, chaincase joint...	—	—	1	1	1	1
19	E3437	Screw, chaincase cover (short) $\frac{15}{16}$ " U/H	11	11	8	8	8	8
20	E3441	Screw, chaincase cover (long) $1\frac{13}{16}$ " U/H	—	—	3	3	3	3
21	E3444	Screw, chaincase cover (front) $2\frac{1}{2}$ " U/H	4	4	—	—	—	—
22	T1477	Washer, chaincase to crankcase joint	1	1	1	1	1	1

INDEX FIG. 24

Illust. No.	Part No.	Page No.	Ref. No.	Illust. No.	Part No.	Page No.	Ref. No.
1	T1232	76	1	11	PCE102F	76	9
	T1237	76	2	12	WE170	76	10
2	T1190	76	3	13	NT316	76	11
3	E3447	104	4	14	T1556	76	12
4	E3448	104	5	15	T91	76	13
5	E3444	76	21	16	T496	76	15
6	T1226	76	17	17	T497	76	16
7	T1231	76	4	18	T1189	76	18
8	T1186	76	5	19	E3437	76	19
9	NT367	76	7	20	E3441	76	20
10	NT376	76	8				

PRIMARY CHAINCASE – GROUP 20

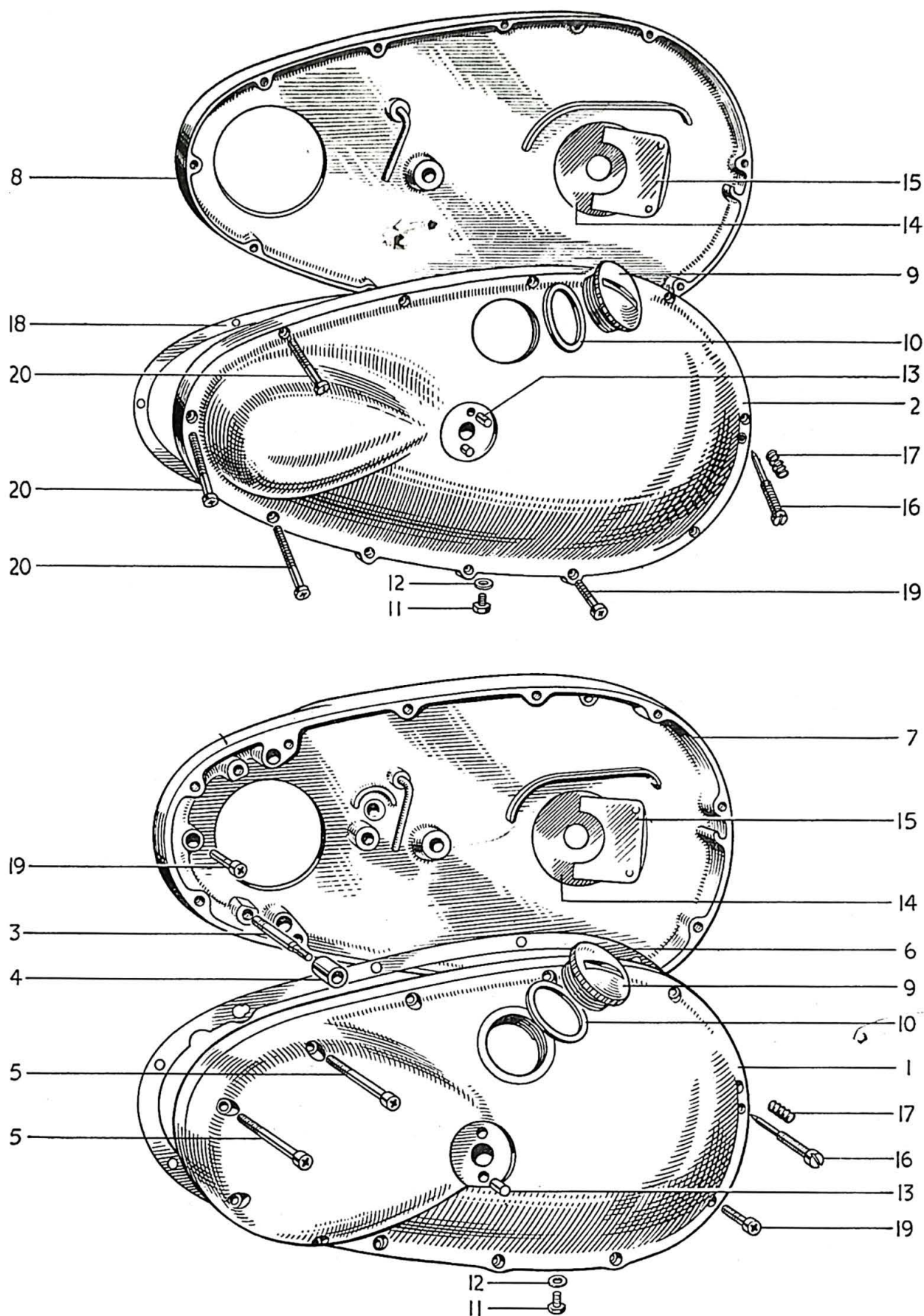

FIG. 24. PRIMARY CHAINCASE

GROUP 21 – HANDLEBAR

REF. No.	PART No.	DESCRIPTION	5T	6T	TR5	T100	T110	TR6
----------	----------	-------------	----	----	-----	------	------	-----

HANDLEBAR—GROUP 21

HANDLEBAR

1	H1223	Handlebar, complete with all controls	...			—	—	—	—
2	H1224	Handlebar, complete with all controls	...	—	—		—	—	
3	H1225	Handlebar, complete with all controls	...	—	—	—			—
4	H1009	Handlebar, bend only	...			—			—
5	H1003	Handlebar, bend only	...	—	—		—	—	
6	H230	Grip, handlebar L.H. rubber	...						

FOR U.S.A. AND CANADIAN PATTERN SEE PAGE 82.

THROTTLE CONTROL

7	H697	Twistgrip, assembly	...						
8	H230	Grip, twistgrip rubber	...						
9	H698	Head, assembly, twistgrip	...						
10	H685	Spring, twistgrip friction screw	...						
11	H665	Screw, twistgrip friction adjuster	...						
12	H686	Spring, twistgrip friction	...						
13	H234	Thimble, twistgrip cable	...						
14	H237	Grubscrew, twistgrip	...						
15	H700	Sleeve assembly, twistgrip	...						
16	H233	Plate, sleeve retaining	...	2	2	2	2	2	2
17	H232	Circlip, sleeve retaining	...						

INDEX FIG. 25

Illust. No.	Part No.	Page No.	Ref. No.	Illust. No.	Part No.	Page No.	Ref. No.
1	H1009	78	4	9	18/892	80	17
	H1003	78	5	10	H668	80	18
	H1010	82	13	11	61/004	80	19
	H1179	82	14	12	18/087	80	20
2	H230	78	6	13	18/053	80	21
3	H698	78	9	14	18/886	80	1
4	H234	78	13	15	H689	101	24
5	H700	78	15	16	31563A	101	22
6	H233	78	16	17	18/839	80	23
7	H232	78	17	18	18/838	80	22
8	18/528	80	15				

HANDLEBAR – GROUP 21

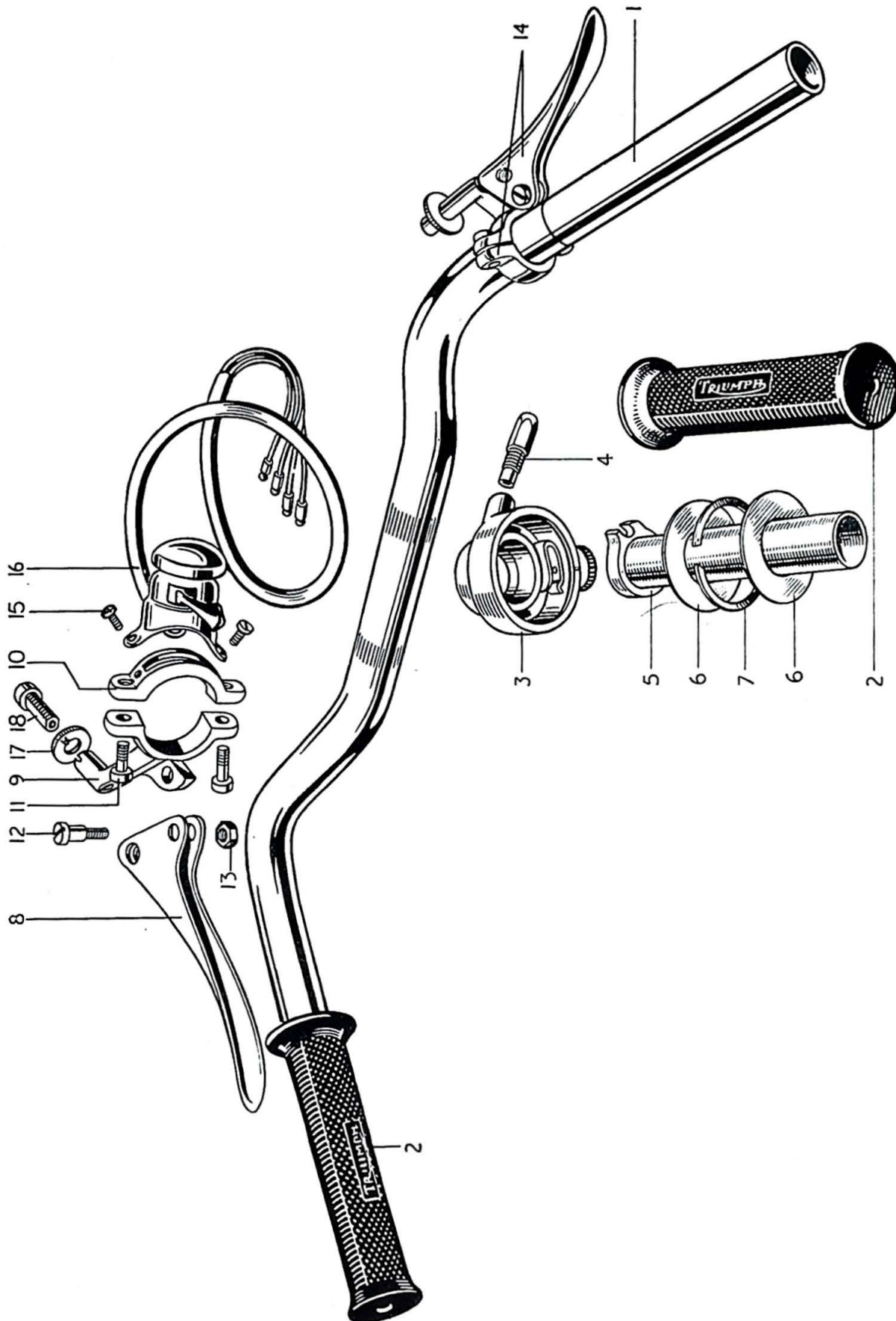

FIG. 25. HANDLEBAR AND CONTROLS

GROUP 21 – HANDLEBAR

REF. No.	PART No.	DESCRIPTION	5T	6T	TR5	T100	T110	TR6
----------	----------	-------------	----	----	-----	------	------	-----

FRONT BRAKE CONTROL

1	18/886	Lever assembly, front brake			—			—
2	18/908	Lever assembly, front brake (ball-ended) ...	—	—		—	—	
3	18/535	Lever only			—			—
4	18/754	Lever only (ball-ended)	—	—		—	—	
5	18/890	Bracket, lever fulcrum						
6	12/044	Clamp, lever bracket						
7	11/014	Screw, lever bracket to clamp	2	2	2	2	2	2
8	18/087	Screw, lever fulcrum						
9	18/053	Nut, lever fulcrum screw						
10	18/838	Screw, adjuster						
11	18/839	Nut, thumb						
12	18/880	Nipple, slotted barrel						

CLUTCH CONTROL

13	18/894	Lever assembly clutch			—			—
14	18/909	Lever assembly clutch (ball-ended)	—	—		—	—	
15	18/528	Lever only			—			—
16	18/752	Lever only (ball-ended)	—	—		—	—	
17	18/892	Bracket, lever fulcrum						
18	H668	Clamp, lever bracket						
19	61/004	Screw, lever bracket to clamp	2	2	2	2	2	2
20	18/087	Screw, lever fulcrum						
21	18/053	Nut, lever fulcrum screw						
22	18/838	Screw, adjuster						
23	18/839	Nut, thumb						
24	18/880	Nipple, slotted barrel						

AIR CONTROL

25	12/612	Lever assembly air control		—	—			—
26	12/614	Lever assembly air control (chrome)	—	—		—	—	
27	12/016	Lever only		—	—			—
28	12/556	Lever only	—	—		—	—	
29	12/607	Bolt, centre		—				
30	12/606	Cap		—				
31	12/033	Washer, centre spring		—				
32	11/014	Screw, fixing clip	2	—	2	2	2	2
33	12/044	Clip, fixing		—				

HANDLEBAR GROUP 21 CONTROL CABLE – GROUP 22

REF. No.	PART No.	DESCRIPTION	5T	6T	TR5	T100	T110	TR6
MAGNETO CONTROL								
1	12/613	Lever assembly, magneto control	—	—	1	1	1	1
2	12/014	Lever only	—	—	1	1	1	1
3	12/607	Bolt, centre	—	—	1	1	1	1
4	12/606	Cap, centre	—	—	1	1	1	1
5	12/033	Washer, spring	—	—	1	1	1	1
6	11/014	Screw, clip fixing	—	—	2	2	2	2
7	12/044	Clip, fixing	—	—	1	1	1	1

CONTROL CABLE—GROUP 22

CLUTCH CABLE

8	D388	Cable assembly, clutch	1	1	1	1	1	1
9	D103	Ferrule, cable casing	2	2	2	2	2	2
10	D368	Nipple	2	2	2	2	2	2

FRONT BRAKE CABLE

11	D384	Cable assembly, brake	1	1	1	—	—	—
12	D386	Cable assembly, brake	—	—	—	1	1	1
13	D103	Ferrule, cable casing	2	2	2	2	2	2
14	D368	Nipple (handlebar end)	1	1	1	1	1	1
15	W593	Fork end	1	1	1	1	1	1

THROTTLE CABLE

16	D224	Cable assembly, throttle	1	—	1	1	1	1
17	D269	Cable assembly, throttle	—	1	—	—	—	—
18	H670	Guide tube, throttle wire	1	1	1	1	1	1
19	D101	Ferrule, throttle casing	3	2	3	3	3	3
20	D83	Nipple, throttle wire (handlebar end) ...	1	1	1	1	1	1
21	NS191	Nipple, throttle wire (carburettor end) ...	1	1	1	1	1	1
22	D104	Adjuster, throttle casing	1	—	1	1	1	1
23	D267	Adjuster, throttle casing	—	1	—	—	—	—
24	D268	Nut, throttle casing adjuster	—	2	—	—	—	—
25	D271	Spring, throttle lever return	—	1	—	—	—	—

GROUP 22 – CONTROL CABLE

GROUP 23 – OVERSEAS HANDLEBAR

REF. No.	PART No.	DESCRIPTION	5T	6T	TR5	T100	T110	TR6
----------	----------	-------------	----	----	-----	------	------	-----

AIR CABLE

1	D329	Cable assembly, air	1	—	—	1	1	—
2	D242	Cable assembly, air	—	—	1	—	—	1
3	D101	Ferrule, air casing	2	—	2	2	2	2
4	D83	Nipple, air wire (handlebar end)	1	—	1	1	1	1
5	NS191	Nipple, air wire (carburettor end)	1	—	1	1	1	1

IGNITION CABLE

6	D100	*Cable assembly, ignition	—	—	1	1	1	1
7	D101	Ferrule, ignition casing	—	—	2	2	2	2
8	D83	Nipple, ignition wire (Handlebar end)	—	—	1	1	1	1
9	XA69	Clip, cables to frame, etc.	as required					

*Magneto end fittings supplied by Messrs. Lucas Ltd.

HANDLEBAR—GROUP 23

U.S.A. AND CANADIAN PATTERN

10	H1226	Handlebar, complete with all controls	1	1	—	—	—	—
11	H1227	Handlebar, complete with all controls	—	—	—	1	1	—
12	H1228	Handlebar, complete with all controls	—	—	1	—	—	1
13	H1010	Handlebar, bend only	1	1	—	1	1	—
14	H1179	Handlebar, bend only	—	—	1	—	—	1
15	D385	Cable assembly, brake	1	1	1	—	—	—
16	D387	Cable assembly, brake	—	—	—	1	1	1
17	D257	Cable assembly, throttle	1	A	1	1	1	1
18	D272	Cable assembly, throttle (not U.S.)	—	1	—	—	—	—
19	D260	Cable assembly, ignition	—	—	1	1	1	1
20	D389	Cable assembly, clutch	1	1	1	1	1	1

REAR BRAKE CONTROL — GROUP 24 FOOTREST — GROUP 25

REF. No.	PART No.	DESCRIPTION	5T	6T	TR5	T100	T110	TR6
----------	----------	-------------	----	----	-----	------	------	-----

REAR BRAKE CONTROL—GROUP 24

1	F3595	Pedal, rear brake	1	1	1	1	1	1
2	F867	Spindle, rear brake pedal	1	1	1	1	1	1
3	DS48	Nut, rear brake spindle to frame	1	1	1	1	1	1
4	SCZ45	Washer, rear brake spindle to frame	1	1	1	1	1	1
5	SI-52	Nut, pedal spindle	1	1	1	1	1	1
6	S25-2	Washer, pedal spindle (plain)	1	1	1	1	1	1
7	S26-16	Washer, pedal spindle (spring)	1	1	1	1	1	1
8	F3597	Rod, brake operating	1	1	1	1	1	1
9		$\frac{1}{8}$ " \times $\frac{1}{2}$ " Split pin	1	1	1	1	1	1
10	S25-13	Washer, brake rod for split pin	1	1	1	1	1	1
11	W11	Pivot roller, brake arm to rod	1	1	1	1	1	1
12	F3667	Thumb nut, brake rod adjusting	1	1	1	1	1	1

FOOTREST—GROUP 25

13	F3593	Footrest, R.H.	1	1	1	1	1	1
14	F987	Footrest, L.H.	1	1	1	1	1	1
15	NF704	Rubber, footrest	2	2	2	2	2	2
16	F3592	Rod, footrest	1	1	1	1	1	1
17	DS48	Nut, footrest rod	2	2	2	2	2	2
18	NT316	Dowel, footrest R.H.	4	4	4	4	4	4
19	F862	Distance tube, engine plate	1	1	1	1	1	1
20	T87	Distance tube, L.H. footrest	1	1	1	1	1	1

PILLION FOOTREST

21	F1694	Pedal, footrest	2	2	2	2	2	2
22	F1695	Rubber, footrest pedal	2	2	2	2	2	2
23	F2271	Bolt, footrest pedal pivot $\frac{1}{8}$ " U/H	2	2	2	2	2	2
24	SI-51	Nut, footrest pedal pivot bolt	2	2	2	2	2	2
25	F2277	Washer, footrest pedal pivot bolt	2	2	2	2	2	2

GROUP 26 – BATTERY CARRIER AND TOOLBOX

REF. No.	PART No.	DESCRIPTION	5T	6T	TR5	T100	T110	TR6
----------	----------	-------------	----	----	-----	------	------	-----

BATTERY CARRIER AND TOOLBOX—GROUP 26

BATTERY CASE AND TOOLBOX

1	F3870	Battery case and toolbox assembly	1	1	1	1	1	1
2	E534	Swivel, carrier strap plain	1	1	1	1	1	1
3	E535	Swivel, carrier strap tapped	1	1	1	1	1	1
4	E536	Bolt, carrier strap swivel $1\frac{1}{8}$ " U/H	...	1	1	1	1	1	1
5	F3588	Strap, carrier top	1	1	1	1	1	1
6	F1668	Strap, carrier front	1	1	1	1	1	1
7	F1727	Pin, carrier strap hinge	2	2	2	2	2	2
8	F3874	Lid assembly, battery case	1	1	1	1	1	1
9	F3875	Fastener, lid	1	1	1	1	1	1
10	F3227	Grommet, lid fastener	1	1	1	1	1	1
11	F3641	Stud, carrier to seat tube boss $\frac{1}{8}$ " O/A	...	1	1	1	1	1	1
12	F1008	Nut, carrier to seat tube boss stud	1	1	1	1	1	1
13	S26-3	Washer, carrier to seat tube boss stud	1	1	1	1	1	1
14	F1699	Clip, battery case to frame	1	1	1	1	1	1
15	DS57	Bolt, battery case to frame clip $\frac{7}{16}$ " U/H	...	1	1	1	1	1	1
16	F879	Nut, battery case to frame clip	1	1	1	1	1	1
17	E1612	Washer, battery case to frame clip	1	1	1	1	1	1

For securing bolt, nut and washer, Toolbox/Battery case to rear engine plate, see Rear Mudguard Group, page 70.

DESPATCHING GOODS. Parts being returned to either the Distributor or Triumph Service Department for rectification should be well packed to avoid damage in transit. Cylinder barrels and cylinder heads are extremely vulnerable to breakage of the fins ; when casing, pack straw or old newspapers, etc., round the finning to prevent damage due to shock. Advice of despatch should be forwarded to the consignee and the sender **MUST** securely attach a label to the returned parts, clearly stating his name and address.

RECEIVING GOODS. Every possible precaution is taken to ensure that the sender's order has been correctly interpreted and the goods despatched are correct to the invoice. Parts sent in for repair are tested before despatch and are subsequently covered by our guarantee on Page 115. In the event of any shortage or damage in transit, we must be advised within 48 hours of arrival in order that the necessary action can be taken. No claim can be entertained after this period.

BATTERY CARRIER AND TOOLBOX – GROUP 26

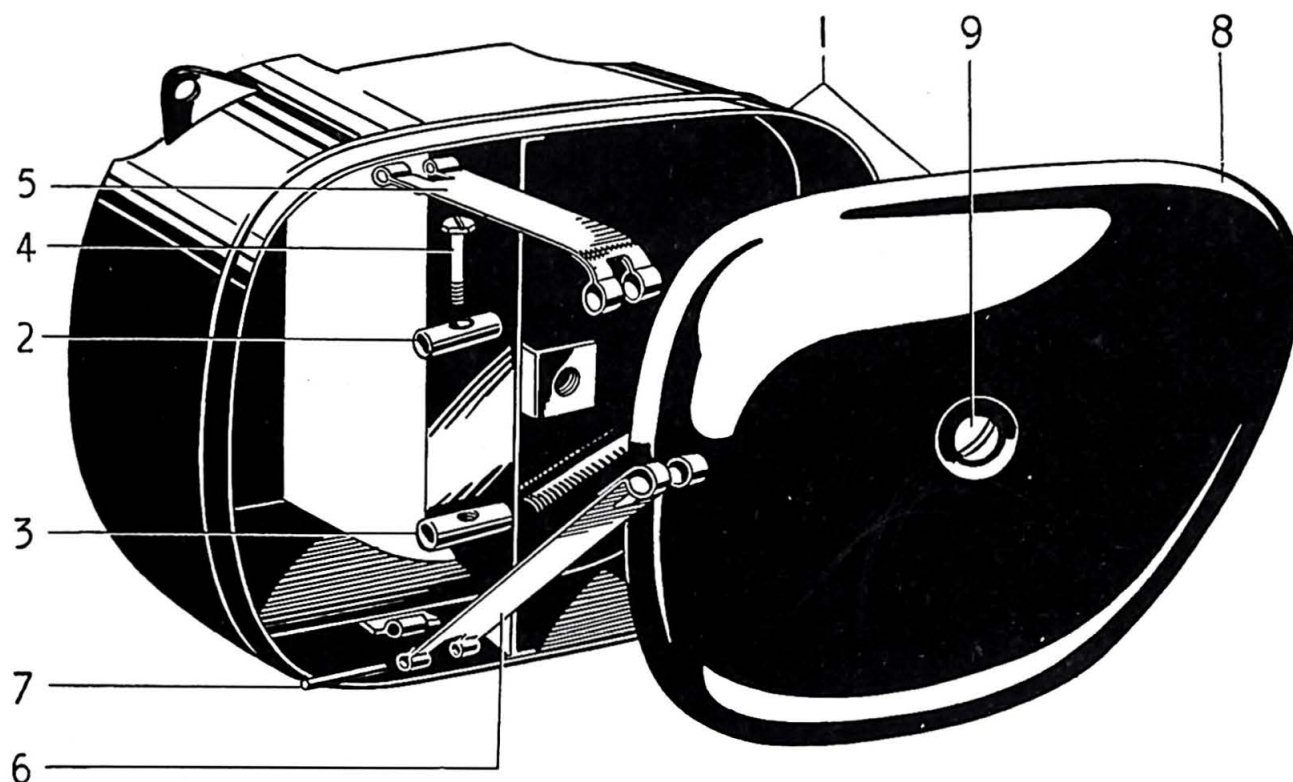

FIG. 26. BATTERY CARRIER AND TOOL BOX

INDEX FIG. 26

Illust. No.	Part No.	Page No.	Ref. No.	Illust. No.	Part No.	Page No.	Ref. No.
1	F3870	84	1	6	F1668	84	6
2	E534	84	2	7	F1727	84	7
3	E535	84	3	8	F3874	84	8
4	E536	84	4	9	F3875	84	9
5	F3588	84	5				

GROUP 27 – TOOLKIT

REF. No.	PART No.	DESCRIPTION	5T	6T	TR5	T100	T110	TR6
TOOLKIT—GROUP 27								
1	D.365	Toolkit, complete						
2	WA.58	Roll, canvas tool						
3	D.360	Spanner, open $\frac{1}{8}$ " \times $\frac{5}{16}$ " Whit.						
4	D.361	Spanner, open $\frac{3}{16}$ " \times $\frac{1}{4}$ " Whit.						
5	NA.55	Spanner, open $\frac{1}{4}$ " \times $\frac{5}{16}$ " Whit.						
6	DA.16	Spanner, open $\frac{3}{8}$ " \times $\frac{7}{16}$ " Whit.						
7	PA.57	Spanner, closed $\frac{1}{2}$ " \times $\frac{9}{16}$ " Whit.						
8	D.311	Spanner, closed $\frac{5}{8}$ " \times $\frac{11}{16}$ " Whit.						
9	D.362	"C" Spanner and Tappet Key						
10	D.87	Box spanner, plugs						
11	D.363	Tyre lever and screw driver						
12	D.364	Tyre lever and clutch key						
13	DA.50/1	Extractor, clutch hub						
14	D.336	Screwdriver, Phillips No. 3						
15	415116	Spanner, magneto points	—	—				
16	400935	Screwdriver, distributor points			—	—	—	—
17	D.49	Tyre inflator (not in kit)						
18	D.220	Spanner, fork cap nuts (not in kit)	A	A	A	A	A	A
19	167	Extractor, chain rivet (not in kit)	A	A	A	A	A	A

SPECIAL WORKSHOP TOOLS

A COMPLETE LIST OF WORKSHOP TOOLS CAN BE MADE AVAILABLE BY EITHER CONTACTING YOUR DEALER OR APPLYING DIRECT TO THE TRIUMPH SERVICE DEPARTMENT. IN MOST CASES THESE TOOLS ARE VERY COSTLY AS THEY ARE MADE ENTIRELY FOR WORKSHOP USE, AND THEREFORE, IT IS NOT RECOMMENDED THAT THE PRIVATE OWNER PURCHASES THE TOOLS IN ORDER TO AID SERVICING THE MACHINE ONCE OR TWICE ONLY. IN THESE CIRCUMSTANCES IT IS FAR MORE ECONOMICAL TO GET IN TOUCH WITH A RECOGNISED DEALER.

TOOLKIT – GROUP 27

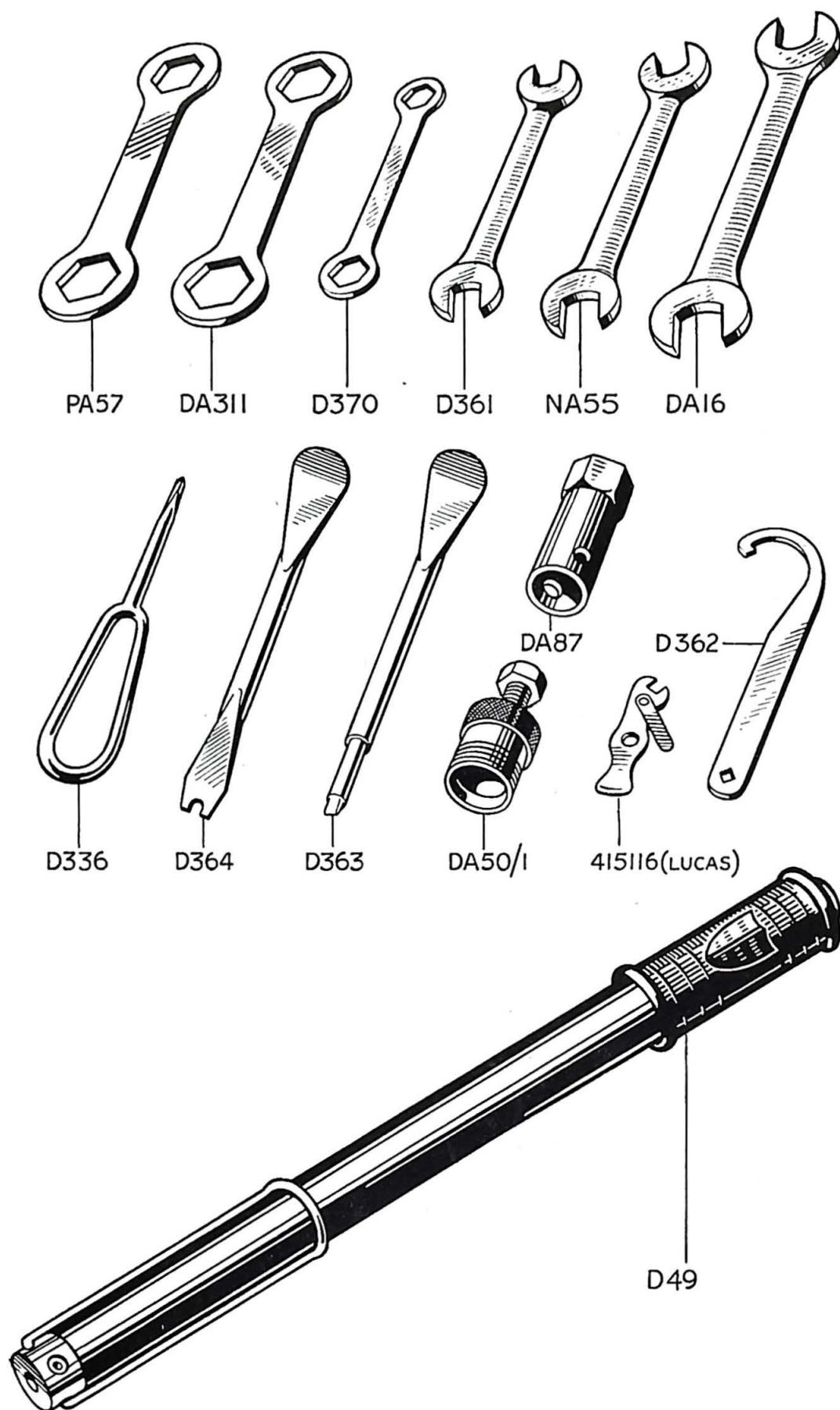

FIG. 27. TOOL KIT

AIR FILTER — GROUP 28
LEGSHIELD — GROUP 29
SIDECAR FITTINGS — GROUP 30

REF. No.	PART No.	DESCRIPTION	5T	6T	TR5	T100	T110	TR6
----------	----------	-------------	----	----	-----	------	------	-----

AIR FILTER—GROUP 28

1	F3857	Air filter assembly	1	—	1	1	1	1
2	F3812	Air filter assembly	—	1	—	—	—	—
3	F3315E	Element only	1	1	1	1	1	1
4	F3376	Screw, cover $\frac{3}{8}$ " U/H	1	1	1	1	1	1
5	E2312	Washer, cover screw	1	1	1	1	1	1
6	F3728	Sleeve, mild steel	—	1	—	—	—	—
7	F3729	Connection, rubber	—	1	—	—	—	—
8	F3858	Connection, rubber	1	—	1	1	1	1
9	F3859	Clip, at carburetter	1	—	1	1	1	1

LEGSHIELD—GROUP 29

10	F3208	Legshield L.H.	1	1	—	1	1	—
11	F3894	Legshield R.H.	1	1	—	1	1	—
12	F3326	Stay, legshield	2	2	—	2	2	—
13	E1598	Clip, front down tube	1	1	—	1	1	—
14	F1031	Bolt, stay to clip $\frac{1}{8}$ " U/H	1	1	—	1	1	—
15	PO172A	Nut, stay to clip bolt	1	1	—	1	1	—
16	S25-2	Washer, stay to clip bolt	1	1	—	1	1	—
17	DS57	Bolt, stay to legshield $\frac{7}{16}$ " U/H	4	4	—	4	4	—
18	F879	Nut, stay to legshield bolt	4	4	—	4	4	—
19	S26-2	Washer, stay to legshield bolt	4	4	—	4	4	—

SIDECAR FITTINGS—GROUP 30

20	F2587	Lug, lower front connection	1	1	1	1	1	1
21	F1746	Sleeve nut, lug to frame	2	2	2	2	2	2
22	F2600	Bolt, lower front lug	1	1	1	1	1	1
23	F1747	Nut, lower front lug bolt	1	1	1	1	1	1

N.B. Fittings for the front down tube, seat tube top lug and seat tube bottom lug are provided by the sidecar manufacturer.

PROPRIETARY GROUP

PROPRIETARY GROUP

Ancillary equipment which is fitted to our motor cycles is of the highest quality and is guaranteed by the manufacturers and not by ourselves. Any repairs or claims should be made to the actual maker who will always give owners every possible assistance. The following are the addresses of the various manufacturers:-

CARBURETTERS	Messrs. Amal Ltd., Holdford Road, Witton, Birmingham, 6. The S.U. Carburetter Co., Ltd., Wood Lane, Erdington, Birmingham, 24.
CHAINS	Renold Chains Ltd., Wythenshawe, Manchester.
ELECTRICAL EQUIPMENT ...	Messrs. J. Lucas, Ltd., Gt. Hampton Street, Birmingham, 18.
SPARKING PLUGS	Champion Sparking Plug Co. Ltd., Feltham, Middlesex. K.L.G. Sparking Plugs Ltd., Cricklewood Works, London, N.W.2. Lodge Plugs Ltd., Rugby, Warwickshire.
SPEEDOMETERS	Messrs. Smiths Motor Accessories Ltd., Cricklewood Works, London, N.W.2.
SUSPENSION UNITS	Messrs. Girling Ltd., Kings Road, Tyseley, Birmingham, 11.
GUARANTEE CLAIMS ONLY ...	Triumph Engineering Co. Ltd., Meriden Works, Allesley, Coventry.
TYRES	Dunlop Rubber Co. Ltd., Fort Dunlop, Birmingham, 24.

AMAL CARBURETTER – GROUP 31

REF. No.	PART No.	DESCRIPTION	5T	6T	TR5	T100	T110	TR6
----------	----------	-------------	----	----	-----	------	------	-----

AMAL CARBURETTER—GROUP 31

1	376/25	Carburetter complete	1	—	—	—	—	—
2	376/42	Carburetter complete (U.S. export)	—	1	—	—	—	—
3	376/35	Carburetter complete	—	—	1	1	—	—
4	376/40	Carburetter complete	—	—	—	—	1	1
5	376/001	Chamber, mixing	1	—	1	1	—	—
6	376/003	Chamber, mixing	—	1	—	—	1	1
7	376/107	Top, mixing chamber	1	1	1	1	1	1
8	376/065	Cap, mixing chamber	1	1	1	1	1	1
9	4/276	Spring, mixing chamber cap	1	1	1	1	1	1
10	4/241	Screw, cap spring	1	1	1	1	1	1
11	376/062	Valve, air	1	1	1	1	1	1
12	4/046	Spring, air valve	1	1	1	1	1	1
13	6/047	Guide, air valve	1	1	1	1	1	1
14	376/060	Valve, throttle (3½ cutaway)	1	1	1	1	1	1
15	376/061	Spring, throttle valve	1	1	1	1	1	1
16	376/068	Screw, throttle stop	1	1	1	1	1	1
17	376/069	Spring, throttle stop screw	1	1	1	1	1	1
18	332/017	Screw, air adjusting	1	1	1	1	1	1
19	4/148	Spring, air adjusting screw	1	1	1	1	1	1
20	376/100	Jet, main (200)	1	—	—	—	—	—
21	376/100	Jet, main (270)	—	1	—	—	—	—
22	376/100	Jet, main (220)	—	—	1	1	—	—
23	376/100	Jet, main (250)	—	—	—	—	1	1
24	376/055	Block, jet	1	—	1	1	—	—
25	376/057	Block, jet	—	1	—	—	1	1
26	376/070	Peg, jet block locating	1	1	1	1	1	1
27	376/067	Washer, jet block	1	1	1	1	1	1
28	376/073	Holder, main jet	1	1	1	1	1	1
29	376/074	Washer, main jet holder	1	1	1	1	1	1
30	376/075	Nut, main jet cover	1	1	1	1	1	1
31	376/072	Jet, needle (.1065)	1	1	1	1	1	1
32	376/063	Needle, jet (Type C)	1	1	1	1	1	1
33	4/230	Clip, jet needle	1	1	1	1	1	1
34	376/076	Jet, pilot (30)	1	—	—	—	—	—
35	376/076	Jet, pilot (25)	—	1	1	1	1	1
36	116/162	Washer, pilot jet cover nut	1	1	1	1	1	1
37	376/095	Nut, pilot jet cover	1	1	1	1	1	1
38	4/035	Adjuster, cable	1	1	1	1	1	1
39	6/132A	Ferrule, cable	1	1	1	1	1	1
40	376/077	Cover, float chamber	1	1	1	1	1	1
41	376/078	Washer, float chamber cover joint	1	1	1	1	1	1
42	376/079	Screw, float chamber cover	3	3	3	3	3	3
43	376/083	Float	1	1	1	1	1	1
44	376/085	Spindle, float hinge	1	1	1	1	1	1
45	376/094	Bush, float spindle	1	1	1	1	1	1
46	376/089	Needle, valve	1	1	1	1	1	1
47	376/088	Seating, valve needle	1	1	1	1	1	1

GROUP 31 – AMAL CARBURETTER

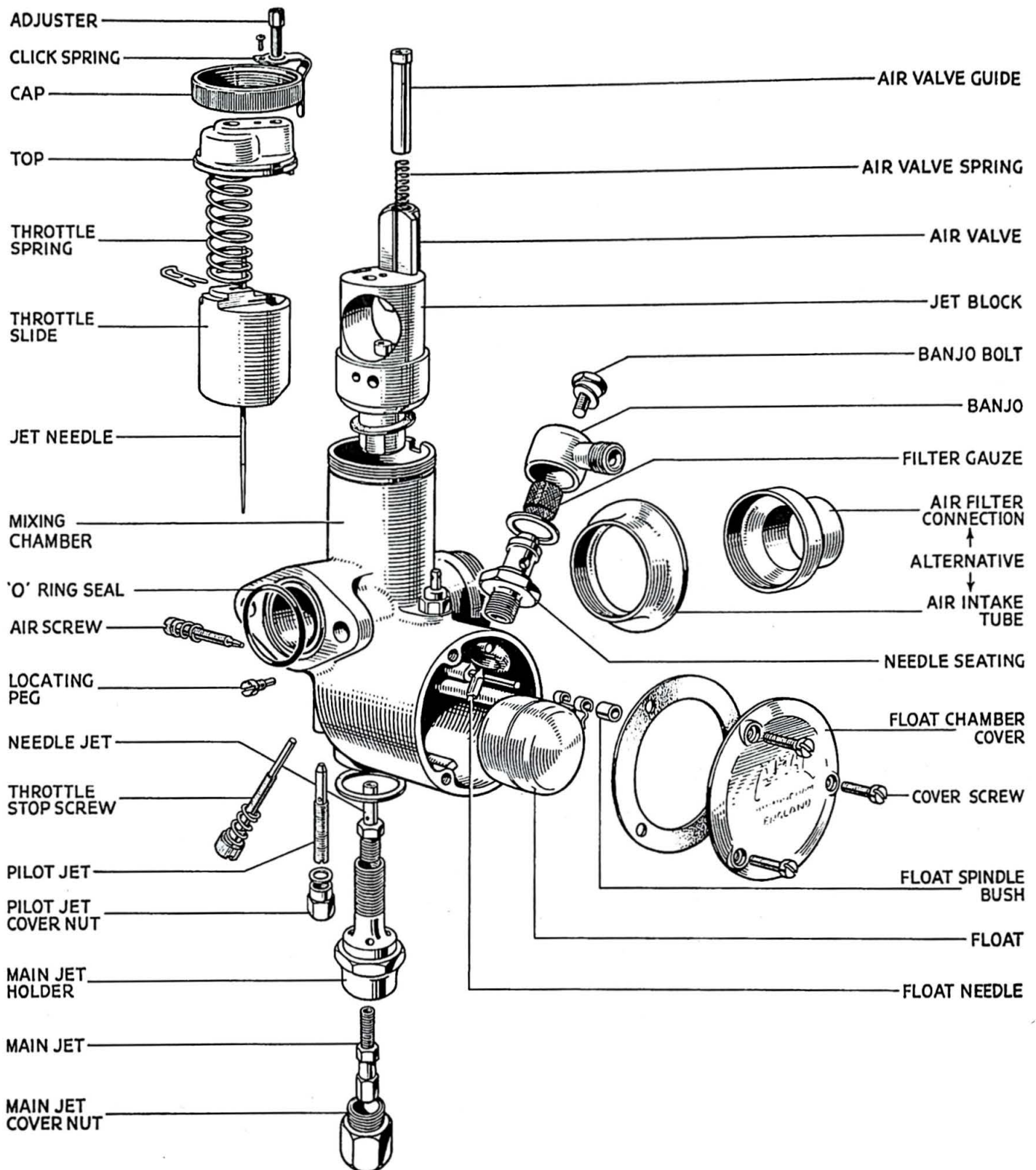

FIG. 29. AMAL CARBURETTER

AMAL CARBURETTER – GROUP 31

REF. No.	PART No.	DESCRIPTION	5T	6T	TR5	T100	T110	TR6
1	376/086	Tickler						
2	343/011	Body, tickler						
3	376/087	Spring, tickler						
4	376/090	Connection, banjo		—	—	—	—	—
5	376/108	Connection, banjo	—					
6	14/175	Washer, banjo						
7	376/093	Gauze, filter						
8	376/091	Bolt, banjo						
9	376/092	Washer, banjo bolt						
10	NA43A	Washer, insulating block to manifold ...	—	—				
11	E2968	Block, insulating	—	—				
12	244/765	“O” ring seal, carburetter to manifold ...						
13	376/066	Tube, air intake	A	A	A	A	A	A

(for use when air filter is disconnected)

N.B. When air filter is disconnected, fit a main jet size 20 larger :— e.g., T110 main jet was 250, fit 270.

For sustained high speed, check sparking plug condition (first make sure plug grade is correct) as detailed in Amal leaflet No. 502, and increase jet size further if necessary.

GROUP 32 – S.U. CARBURETTER

REF. No.	PART No.	DESCRIPTION	5T	6T	TR5	T100	T110	TR6
----------	----------	-------------	----	----	-----	------	------	-----

S.U. CARBURETTER—GROUP 32

1	AUC603	Carburetter MC2 Less Triumph fittings	—	1	—	—	—	—
---	--------	--	-----	-----	-----	-----	---	---	---	---	---	---

FITTINGS (TRIUMPH)

2	F3339	Vent pipe, carburetter to air filter	—	1	—	—	—	—
3	E3075	Washer, carburetter flange	—	1	—	—	—	—

INDEX FIG. 30

Illust. No.	Part No.	Page No.	Ref. No.	Illust. No.	Part No.	Page No.	Ref. No.
1	AUC7023	95	1	33	108	96	25
2	AUC4923	95	2	34	381	96	26
3	4805	95	3	35	4884/1	96	27
4	4804	95	4	36	4885	96	28
5	AUC1011	95	5	37	4875/2	96	29
6	5073	95	6	38	5023	96	30
7	4857	95	7	39	156	96	31
8	1863	95	8	40	109	96	32
9	AUC8006	96	1	41	4872/1	96	33
10	4387	96	2	42	1216	96	34
11	3071	96	3	43	4517	96	35
12	149	96	4	44	1223	96	36
13	M9	96	5	45	1121/1859	96	37
14	4857	96	6	46	1981	96	38
15	1863	96	7	47	1251	96	39
16	4900	96	8	48	130	97	1
17	4920	96	9	49	5026/7	97	2
18	112/4931	96	10	50	1412	97	3
19	3232	96	11	51	1541/3	97	4
20	3230	96	12	52	1163	97	5
21	3231	96	13	53	1606	97	6
22	122	96	14	54	4901/4807	97	7
23	3233	96	15	56	169	97	8
24	117	96	16	57	1358	97	9
25	118	96	17	59	1500/6	97	11
26	119/1	96	18	60	694	97	12
27	120	96	19	61	156	97	13
28	1158	96	20	62	246	97	14
29	121	96	21	63	3464	97	15
30	114	96	22	64	3465	97	16
31	4882	96	23	65	5070	97	17
32	4883	96	24				

S.U. CARBURETTER – GROUP 32

FIG. 30
S.U. CARBURETTER
TYPE MC2

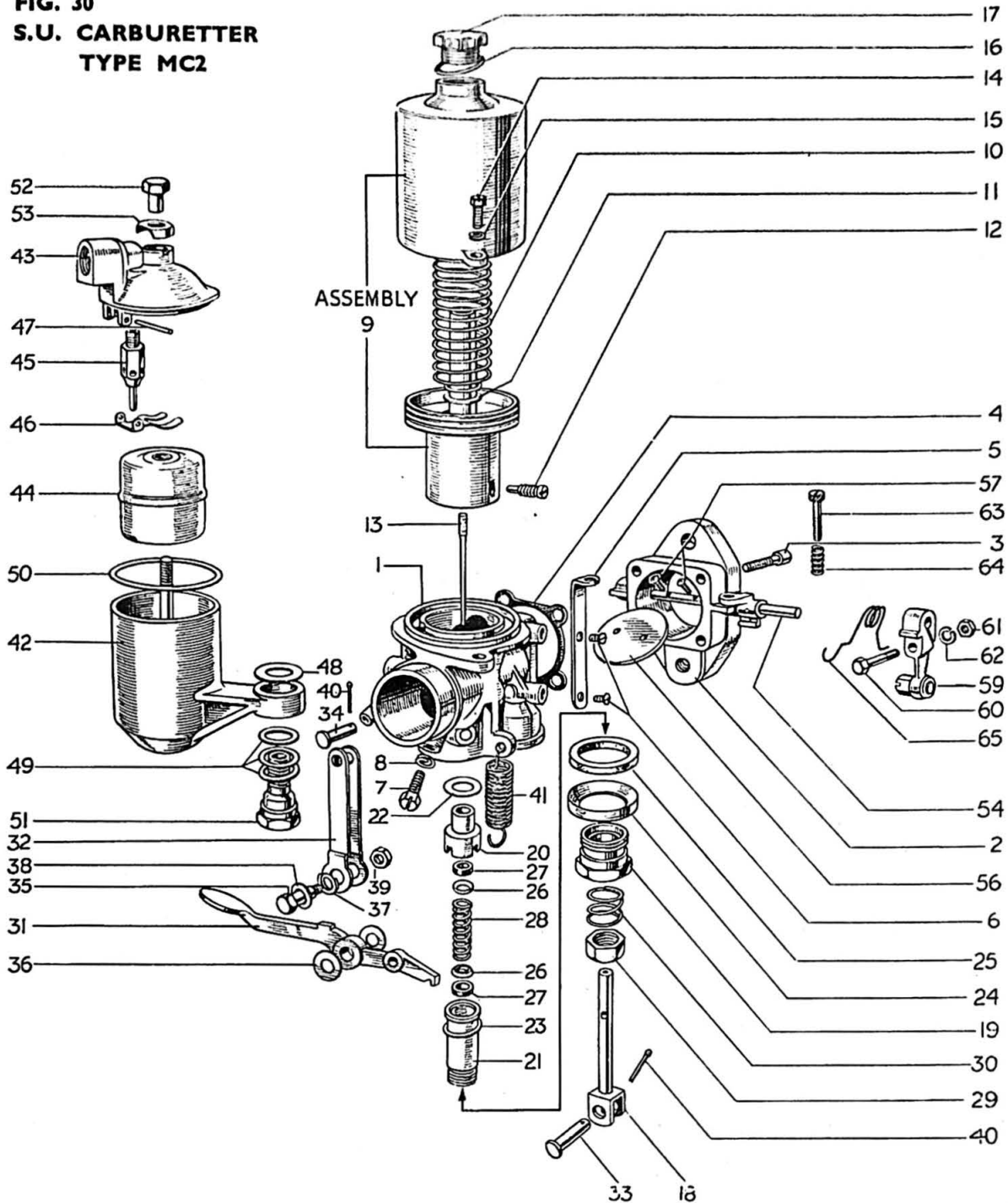

REF. No.	PART No.	DESCRIPTION	5T	6T	TR5	T100	T110	TR6
CARBURETTER BODY								
1	AUC7023	Body, carburetter c/w guide pin and plug	—	1	—	—	—	—
2	AUC4923	Adaptor, throttle barrel	—	1	—	—	—	—
3	4805	Screw, adaptor to body	—	4	—	—	—	—
4	4804	Joint, adaptor to body	—	1	—	—	—	—
5	AUC1011	Abutment bracket, throttle cable	—	1	—	—	—	—
6	5073	Screw, bracket to carburetter	—	2	—	—	—	—
7	4857	Screw, 2BA Plug	—	1	—	—	—	—
8	1863	Washer, 2BA Plug screw	—	1	—	—	—	—

GROUP 32 — S.U. CARBURETTER

REF. No.	PART No.	DESCRIPTION	5T	6T	TR5	T100	T110	TR6
SUCTION CHAMBER								
1	AUC8006	Chamber, suction complete	—	1	—	—	—	—
2	4387	Spring, piston	—	1	—	—	—	—
3	3071	Washer, thrust	—	1	—	—	—	—
4	149	Screw, needle	—	1	—	—	—	—
5	M9	Needle, jet	—	1	—	—	—	—
6	4857	Screw, chamber securing	—	2	—	—	—	—
7	1863	Washer, spring	—	2	—	—	—	—
8	4900	Washer, oil cap	—	1	—	—	—	—
9	4920	Oil cap, octagonal	—	1	—	—	—	—
JET ASSEMBLY								
10	112/4931	Jet	—	1	—	—	—	—
11	3232	Screw, jet	—	1	—	—	—	—
12	3230	Bearing, jet top half	—	1	—	—	—	—
13	3231	Bearing, jet bottom half	—	1	—	—	—	—
14	122	Washer, top half (copper)	—	1	—	—	—	—
15	3233	Washer, bottom half (copper)	—	1	—	—	—	—
16	117	Ring, sealing (brass)	—	1	—	—	—	—
17	118	Ring, sealing (cork)	—	1	—	—	—	—
18	119/1	Washer, gland (brass)	—	2	—	—	—	—
19	120	Washer, gland (cork)	—	2	—	—	—	—
20	1158	Spring gland	—	1	—	—	—	—
21	121	Nut, adjusting	—	1	—	—	—	—
22	114	Spring	—	1	—	—	—	—
JET LEVER AND LINKAGE								
23	4882	Lever, jet	—	1	—	—	—	—
24	4883	Link, jet	—	1	—	—	—	—
25	108	Pivot pin, long	—	1	—	—	—	—
26	381	Pivot pin, short	—	1	—	—	—	—
27	4884/1	Bolt	—	1	—	—	—	—
28	4885	Washer, fibre	—	2	—	—	—	—
29	4875/2	Washer, double coil spring	—	1	—	—	—	—
30	5023	Washer, plain	—	1	—	—	—	—
31	156	Nut, 2BA	—	1	—	—	—	—
32	109	Split pin	—	2	—	—	—	—
33	4872/1	Spring, return	—	1	—	—	—	—
FLOAT CHAMBER								
34	1216	Chamber, float	—	1	—	—	—	—
35	4517	Lid, float chamber	—	1	—	—	—	—
36	1223	Float	—	1	—	—	—	—
37	1121/1859	Needle and seat	—	1	—	—	—	—
38	1981	Lever, hinged	—	1	—	—	—	—
39	1251	Pin, hinged lever... ..	—	1	—	—	—	—

S.U. CARBURETTER — GROUP 32

CHAIN — GROUP 33

REF. No.	PART No.	DESCRIPTION	5T	6T	TR5	T100	T110	TR6
1	130	Washer, fibre	—	1	—	—	—	—
2	5026/7	Washer, set—2 fibre, 1 brass	—	1	—	—	—	—
3	1412	Washer, float chamber lid	—	1	—	—	—	—
4	1541/3	Bolt, holding	—	1	—	—	—	—
5	1163	Nut, float lid	—	1	—	—	—	—
6	1606	Cap, brass	—	1	—	—	—	—

THROTTLE

7	4901/4807	Spindle, throttle	—	1	—	—	—	—
8	169	Disc, throttle	—	1	—	—	—	—
9	1358	Screw, throttle disc	—	2	—	—	—	—
10	106	Pin, taper	—	1	—	—	—	—
11	1500/6	Lever, throttle	—	1	—	—	—	—
12	694	Bolt	—	1	—	—	—	—
13	156	Nut	—	1	—	—	—	—
14	246	Washer, spring	—	1	—	—	—	—
15	3464	Screw, adjusting	—	1	—	—	—	—
16	3465	Spring, adjusting screw lock	—	1	—	—	—	—
17	5070	Spring, return	—	1	—	—	—	—

CHAIN—GROUP 33

18	D301	Chain, primary 70L × ½" × .305" (solo) ...	1	1	1	1	1	1
19	D304	Chain, rear 100L × ⅝" × ⅜"	1	—	1	1	—	—
20	D310	Chain, rear 101L × ⅝" × ⅜"	—	1	—	—	1	1
21	110-046/49	Kit, primary chain spare parts	1	1	1	1	1	1
22	110-056/59	Kit, rear chain spare parts	1	1	1	1	1	1

When replacing primary chain use 68 links for 500c.c. sidecar machines.

GROUP 34 – LUCAS LIGHTING AND IGNITION EQUIPMENT (DYNAMO AND MAGNETO)

REF. No.	PART No.	DESCRIPTION	5T	6T	TR5	T100	T110	TR6
----------	----------	-------------	----	----	-----	------	------	-----

LUCAS LIGHTING AND IGNITION EQUIPMENT—GROUP 34

(For Models fitted with Dynamo and Magneto)

DYNAMO (TYPE E3L-LIO)

1	20035A	Dynamo complete (positive earth)	—	—	1	1	1	1
2	200712	Armature	—	—	1	1	1	1
3	200911	Insulating plate with brush boxes	—	—	1	1	1	1
4	200910	Bracket, commutator end	—	—	1	1	1	1
5	189210	Bearing, commutator end	—	—	1	1	1	1
6	200918	Cover, commutator end	—	—	1	1	1	1
7	200904	Ring, sealing commutator end	—	—	1	1	1	1
8	200748	Plate, drive and oil seal end	—	—	1	1	1	1
9	200760	Bracket, drive and oil seal end... ..	—	—	1	1	1	1
10	189307	Bearing, drive and oil seal end	—	—	1	1	1	1
11	200731	Coil, field	—	—	1	1	1	1
12	188818	Nipple, cable fixing	—	—	2	2	2	2
13	200908	Plate, cable clamp	—	—	1	1	1	1
14	109660	Screw, cable clamp plate	—	—	1	1	1	1
15	200732	Bolt, through fixing	—	—	2	2	2	2
16	166014	Nut, through fixing bolt	—	—	2	2	2	2
17	188330	Washer, through fixing bolt	—	—	2	2	2	2
18	200737	Brush set	—	—	1	1	1	1
19	220197	Spring set, brush	—	—	1	1	1	1
20	189386	Key, woodruff	—	—	1	1	1	1
21	E2451	Pinion, dynamo	—	—	1	1	1	1
22	111704	Screw, dynamo pinion	—	—	1	1	1	1
23	188378	Washer, dynamo pinion	—	—	1	1	1	1
24	E2228	Nut (dome), dynamo to gear case	—	—	1	1	1	1
25	E2414	Stud, dynamo fixing 1 1/4" O/A	—	—	1	1	1	1
26	E2226	Washer, dynamo to crankcase joint	—	—	1	1	1	1
27	E2230	Strap, dynamo fixing	—	—	1	1	1	1
28	460025	Swivel, dynamo strap	—	—	2	2	2	2
29	112450	Screw, dynamo strap	—	—	2	2	2	2
30	<u>E2784</u>	Cover plate, crankcase (when dynamo is removed)	—	—	1	1	1	1
31	200895	Grommet, harness lead	—	—	1	1	1	1

CUT-OUT AND REGULATOR UNIT (TYPE RB107)

32	37127H	Regulator, complete	—	—	1	1	1	1
33	F1369	Bolt, unit to rear stays 5/8" U/H	—	—	2	2	2	2
34	F879	Nut, for F1369	—	—	2	2	2	2
35	E1612	Washer, for F879	—	—	2	2	2	2

LUCAS LIGHTING AND IGNITION EQUIPMENT – GROUP 34 (DYNAMO AND MAGNETO)

REF. No.	PART No.	DESCRIPTION	5T	6T	TR5	T100	T110	TR6
----------	----------	-------------	----	----	-----	------	------	-----

HEADLAMP (NACELLE TYPE MCF700P)

1	51860A	Headlamp assembly	—	—	—	1	1	—
2	553248	Rim, front	—	—	—	1	1	—
3	534296	Screw and plate, front rim fixing	—	—	—	1	1	—
4	555309	Glass and reflector unit	—	—	—	1	1	—
5	553267	Ring, lamp fixing... ..	—	—	—	1	1	—
6	554602	Adaptor, bulb	—	—	—	1	1	—
7	504665	Fixing wire, light unit	—	—	—	6	6	—
8	373	Bulb, pre-focused 30/24W.	—	—	—	1	1	—
9	554710	Pilot bulbholder	—	—	—	1	1	—
10	988	Bulb, pilot 3W	—	—	—	1	1	—
11	H689	Screw, lamp fixing ring ¼" U/H	—	—	—	2	2	—
12	H690	Nut, lamp fixing ring screw	—	—	—	2	2	—

HEADLAMP (TROPHY)

13	51892A	Headlamp assembly	—	—	1	—	—	1
14	553248	Rim, front	—	—	1	—	—	1
15	534296	Screw and plate, front rim fixing	—	—	1	—	—	1
16	516798	Glass and reflector unit	—	—	1	—	—	1
17	554602	Adaptor, bulb	—	—	1	—	—	1
18	504665	Fixing wire, light unit	—	—	6	—	—	6
19	312	Bulb, pre-focused 30/24W	—	—	1	—	—	1
20	554710	Pilot bulbholder	—	—	1	—	—	1
21	988	Bulb, pilot 3W	—	—	1	—	—	1
22	859260/809795	Plug and Socket	—	—	1	—	—	1
23	36084	Ammeter	—	—	1	—	—	1
24	31315	Switch, light	—	—	1	—	—	1
25	308312	Panel, instrument	—	—	1	—	—	1
26	516183	Beading, instrument panel	—	—	1	—	—	1
27	186130	Screw, instrument panel	—	—	4	—	—	4
28	188818	Nipple, cable fixing	—	—	1	—	—	1

HORN (TYPE HF144I)

29	70048A	Horn, complete	—	—	1	1	1	1
30	701851	Bracket, horn	—	—	2	2	2	2
31	F3689	Bracket, horn (saddle stud fitting)	—	—	1	—	—	1
32	700920	Bracket, horn angle	—	—	—	1	1	—
33	142689	Screw, horn bracket	—	—	—	2	2	—
34	185051	Washer, horn bracket	—	—	—	2	2	—
35	DS57	Bolt, horn bracket to lug 7/16" U/H	—	—	—	2	2	—
36	S26-2	Washer, horn bracket to lug	—	—	—	2	2	—
37	H687	Screw, mounting bracket 3/8" U/H	—	—	2	—	—	2
38	GS299	Washer, bracket screw	—	—	2	—	—	2
39	H745	Nut, bracket screw	—	—	2	—	—	2

GROUP 34 – LUCAS LIGHTING AND IGNITION EQUIPMENT (DYNAMO AND MAGNETO)

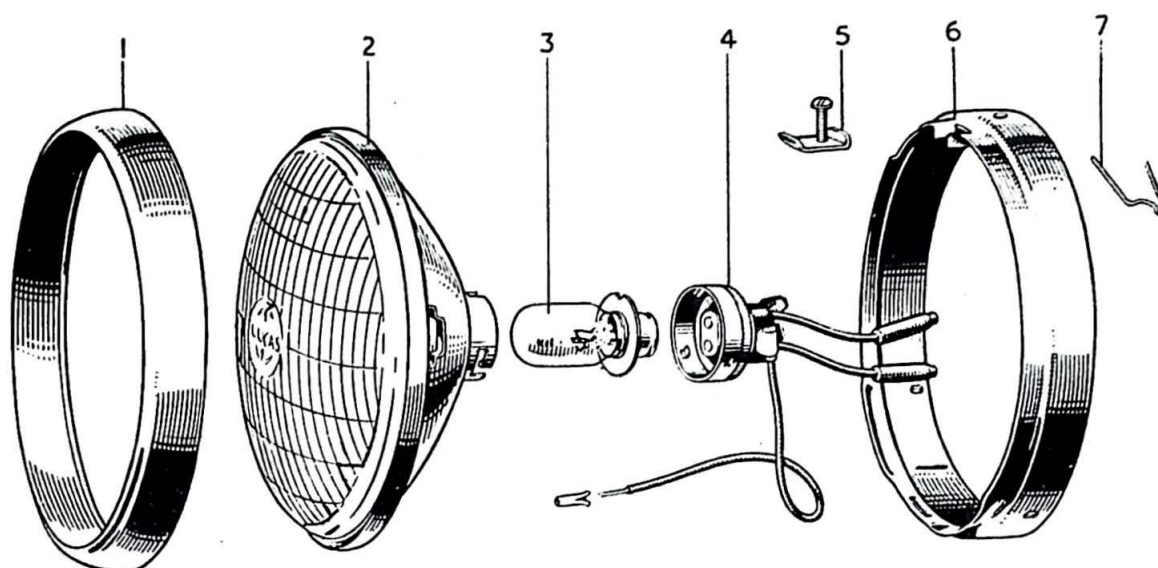

FIG. 31. HEAD LAMP

INDEX FOR DYNAMO CONDITION

INDEX FOR "D.C." CONDITION (T100, T110, TR5 & TR6)

Illust. No.	Part No.	Page No.	Ref. No.	Illust. No.	Part No.	Page No.	Ref. No.
1	553248	99	2	4	554602	99	6
2	555309	99	4	5	534296	99	3
	516798	99	16	6	553267	99	5
3	373	99	8	7	504665	99	7
	312	99	19				

INDEX FOR "AC" CONDITION (5T & 6T)

Illust. No.	Part No.	Page No.	Ref. No.	Illust. No.	Part No.	Page No.	Ref. No.
1	553248	105	15	5	534296	105	16
2	555309	105	17	6	553267	105	18
3	373	105	21	7	504665	105	20
4	554602	105	19				

LUCAS LIGHTING AND IGNITION EQUIPMENT – GROUP 34 (DYNAMO AND MAGNETO)

REF. No.	PART No.	DESCRIPTION	5T	6T	TR5	T100	T110	TR6
----------	----------	-------------	----	----	-----	------	------	-----

TAIL LAMP (STOP LIGHT PATTERN WITH INTEGRAL REFLECTORS) TYPE 564

1	53432A	Stop and tail lamp	—	—				
2	573839	Lens	—	—				
3	575200	Window	—	—				
4	575208	Gasket, lens seating	—	—				
5	552928	Screw, lens retaining	—	—	2	2	2	2
6	575212	Base assembly	—	—				
7	575209	Bulbholder assembly	—	—				
8	575207	Grommet, bulbholder	—	—				
9	573828	Contact assembly	—	—				
10	573825	Grommet, cable	—	—				
11	384	Bulb 6/18w offset pin	—	—				
12	31383	Switch, stop lamp	—	—				
13	H687	Screw, switch fixing $\frac{3}{4}$ " U/H	—	—	2	2	2	2
14	GS299	Washer, fixing screw	—	—	2	2	2	2

WIRING HARNESS

15	836381	Wiring harness	—	—	—			—
16	831200	Wiring harness	—	—		—	—	
17	838604	Lead, twin stop/tail lamp	—	—				

NACELLE INSTRUMENT PANEL

18	31371B	Switch, lighting	—	—	—			—
19	351567	Lever and screw, switch	—	—	—			—
20	36129A	Ammeter	—	—	—			—
21	31071B	Button, cut-out	—	—	—			—

HANDLEBAR SWITCHES AND PUSHBUTTONS

22	31563A	Switch, dipper and horn push	—	—				
23	863082	Cable (4 core), dipper and horn push	—	—				
24	H689	Screw, switch to lever clamp $\frac{1}{4}$ " U/H	—	—	2	2	2	2
25	76200A	Button, cut out	—	—		—	—	

BATTERY (TYPE PU7E-9)

26	PU7E-9	Battery	—	—				
27	4179504	Plug, vent	—	—	3	3	3	3
28	4189048	Connection, battery lead "+"	—	—				
29	4189040	Connection, battery lead "—"	—	—				
30	4188743	Socket, connection "+"	—	—				
31	4188744	Socket, connection "—"	—	—				

GROUP 34 – LUCAS LIGHTING AND IGNITION EQUIPMENT (DYNAMO AND MAGNETO)

REF. No.	PART No.	DESCRIPTION	5T	6T	TR5	T100	T110	TR6
MAGNETO (with screwed-on pick-ups and end cap)								
1	42298	Magneto, manual advance and retard ...	—	—				
2	458876 LH	Pick-up with brush and spring L.H. ...	—	—				
3	458876 RH	Pick-up with brush and spring R.H. ...	—	—				
4	458877	Washer, pick-up seating ...	—	—	2	2	2	2
5	451260	Brush and spring ...	—	—	2	2	2	2
6	410600	Nut, moulded ...	—	—	2	2	2	2
7	145074	Screw, pick-up fixing ...	—	—	4	4	4	4
8	458658	Grommet, rubber ...	—	—	2	2	2	2
9	459269	Cover assembly, contact breaker ...	—	—				
10	459288	Terminal assembly, C.B. cover ...	—	—				
11	459266	Cap, moulded, breather ...	—	—				
12	455190	Brush and spring ...	—	—				
13	457681	Gasket, rubber ...	—	—				
14	122160	Screw, contact breaker fixing ...	—	—				
15	470534	Contact breaker ...	—	—				
16	470609	Contact set ...	—	—				
17	470688	Set, contact actuating springs ...	—	—				
18	470537	Brush and spring, C.B. earthing ...	—	—				
19	458728	Control parts set (manual) ...	—	—				
20	458731	Cap, rubber ...	—	—				
21	458725	Cam ...	—	—				
22	459271	End plate with bearing ring ...	—	—				
23	463932	Cup, bearing insulating ...	—	—				
24	150509	Screw, end plate fixing ...	—	—	3	3	3	3
25	185048	Washer, spring, fixing screw ...	—	—	3	3	3	3
26	452906	Washer, .003" shim, end plate packing ...	} As required					
	452907	Washer, .005" shim, end plate packing ...						
27	459004	Armature ...	—	—				
28	455361	Slip ring ...	—	—				
29	458339	Condenser ...	—	—				
30	189294	Bearing, C.B. end ...	—	—				
31	189244	Bearing, drive end ...	—	—				
32	459005	Cup, bearing insulating ...	—	—				
33	459002	Oil seal, rubber ...	—	—				
34	455191	Brush, spring and holder, earth ...	—	—				
35	455190	Brush and spring, earth ...	—	—				
MAGNETO SUNDRY PARTS SET								
36	458675	Nut, screws and washers ...	—	—				
MAGNETO, RACING								
37	42324A	Magneto, manual advance and retard ...	—	—	A	—	—	A

Parts for this magneto are not supplied separately,
for repair return to: **LUCAS RACING SECTION,**
GT. HAMPTON STREET,
BIRMINGHAM, 18.

LUCAS LIGHTING AND IGNITION EQUIPMENT – GROUP 34 **(DYNAMO AND MAGNETO)**

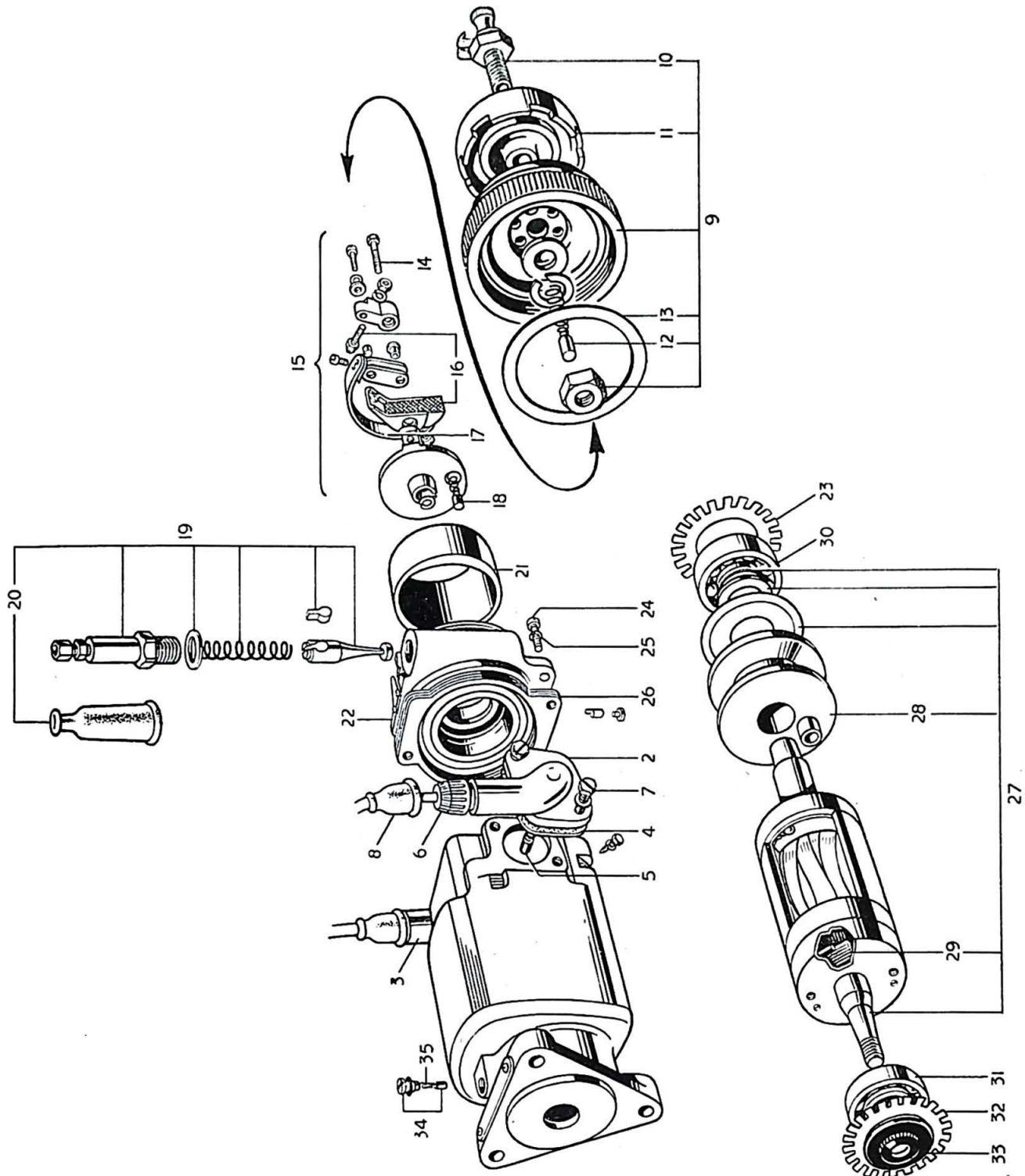

FIG. 32. LUCAS MAGNETO

GROUP 35 – LUCAS LIGHTING AND IGNITION EQUIPMENT (ALTERNATOR)

REF. No.	PART No.	DESCRIPTION	5T	6T	TR5	T100	T110	TR6
----------	----------	-------------	----	----	-----	------	------	-----

LUCAS LIGHTING AND IGNITION EQUIPMENT—GROUP 35

ALTERNATOR (RM14, THIN)

1	047521	Alternator assembly, complete	1	1	—	—	—	—
2	466233	Rotor	1	1	—	—	—	—
3	468677	Stator assembly	1	1	—	—	—	—
4	862898	Cable, alternator output	1	1	—	—	—	—
5	E3447	Stud, stator to chaincase, 2 $\frac{7}{16}$ " O/A	3	3	—	—	—	—
6	E3448	Distance collar, stator stud	3	3	—	—	—	—
7	T1238	Grommet, alternator leads	1	1	—	—	—	—
8	F3098	Clip, alternator leads	1	1	—	—	—	—
9	E1612	Washer, GS662, nut	3	3	—	—	—	—
10	GS662	Nut, Stator securing	3	3	—	—	—	—
11	465672	Washer, alternator locking	1	1	—	—	—	—

RECTIFIER (TYPE FSW.1500A)

12	47111A	Rectifier	1	1	—	—	—	—
13	F3620	Bracket, rectifier fixing	1	1	—	—	—	—
14	DS57	Bolt, rectifier, front and rear $\frac{7}{16}$ " U/H	3	3	—	—	—	—
15	F879	Nut, rectifier rear bolt	2	2	—	—	—	—
16	E1612	Washer, rectifier bolt	3	3	—	—	—	—
17	F3600	Nut, rectifier to bracket	1	1	—	—	—	—

IGNITION COIL (TYPE MA6)

18	45077A	Ignition coil	1	1	—	—	—	—
19	421863	Clip, H.T. terminal	1	1	—	—	—	—
20	E3111	Bracket, coil mounting	1	1	—	—	—	—
21	DS57	Bolt, coil to bracket $\frac{7}{16}$ " U/H	2	2	—	—	—	—
22	F879	Nut, coil to bracket bolt	2	2	—	—	—	—
23	E2312	Washer, coil to bracket bolt	2	2	—	—	—	—
24	422567	Rubber cover, H.T. lead	1	1	—	—	—	—
25	236741	Rubber cover, L.T. lead...	2	2	—	—	—	—

DISTRIBUTOR

26	40352D	Distributor model DKX2A (15° range)	1	—	—	—	—	—
27	40449A	Distributor model DKX2A (12½° range)	—	1	—	—	—	—
28	406105	Plate assembly	1	1	—	—	—	—
29	400136	Cap, distributor	1	1	—	—	—	—
30	404435	Brush and spring...	1	1	—	—	—	—
31	400052	Rotor arm	1	1	—	—	—	—
32	400308	Condenser	1	1	—	—	—	—
33	400415	Contact set	1	1	—	—	—	—
34	415283	Cam	1	1	—	—	—	—
35	416031/S	Springs auto advance set	1	1	—	—	—	—
36	415730	Weight assembly	1	1	—	—	—	—

LUCAS LIGHTING AND IGNITION EQUIPMENT (ALTERNATOR) – GROUP 35

REF. No.	PART No.	DESCRIPTION	5T	6T	TR5	T100	T110	TR6
1	400001	Base only, distributor			—	—	—	—
2	400164	Base c/w contact points			—	—	—	—
3	421414	Shaft and action plate		—	—	—	—	—
4	421935	Shaft and action plate	—		—	—	—	—
5	420406	Bushing			—	—	—	—
6	400843	Sundry parts set			—	—	—	—
7	407131	Toggle			—	—	—	—
8	410591	Clip, cover retaining			—	—	—	—
9	E3122	Adaptor, distributor to crankcase			—	—	—	—
10	SI-51	Nut, distributor to crankcase	3	3	—	—	—	—
11	PCE102F	Bolt, distributor clamp			—	—	—	—
12	E2312	Washer, distributor clamp			—	—	—	—
13	E3303	Cover, distributor protective			—	—	—	—

HEADLAMP (NACELLE TYPE MCF700P)

14	51860A	Headlamp assembly			—	—	—	—
15	553248	Rim, front			—	—	—	—
16	534296	Screw and plate, front rim fixing			—	—	—	—
17	555309	Glass and reflector unit			—	—	—	—
18	553267	Ring, lamp fixing... ..			—	—	—	—
19	554602	Adaptor, bulb			—	—	—	—
20	504665	Fixing wire, light unit	6	6	—	—	—	—
21	373	Bulb, pre-focused 30/24W.			—	—	—	—
22	554710	Pilot bulbholder			—	—	—	—
23	988	Bulb, pilot 3W.			—	—	—	—
24	H689	Screw, lamp fixing ring $\frac{1}{4}$ " U/H	2	2	—	—	—	—
25	H690	Nut, lamp fixing ring screw	2	2	—	—	—	—

TAIL LAMP (STOP LIGHT PATTERN WITH INTEGRAL REFLECTORS) TYPE 564

26	53432A	Stop and tail lamp			—	—	—	—
27	573839	Lens			—	—	—	—
28	575200	Window			—	—	—	—
29	575208	Gasket, lens seating			—	—	—	—
30	552928	Screw, lens retaining	2	2	—	—	—	—
31	575212	Base assembly			—	—	—	—
32	575209	Bulbholder assembly			—	—	—	—
33	575207	Grommet, bulbholder			—	—	—	—
34	573828	Contact assembly			—	—	—	—
35	573825	Grommet, cable			—	—	—	—
36	384	Bulb 3/18W. offset pin			—	—	—	—
37	31383	Switch, stop lamp			—	—	—	—
38	H687	Screw, switch fixing $\frac{3}{8}$ " U/H	2	2	—	—	—	—
39	GS299	Washer, fixing screw	2	2	—	—	—	—

GROUP 35 – LUCAS LIGHTING AND IGNITION EQUIPMENT (ALTERNATOR)

REF. No.	PART No.	DESCRIPTION	5T	6T	TR5	T100	T110	TR6
WIRING HARNESS								
1	838601	Harness, wiring	1	1	—	—	—	—
2	838604	Lead, twin stop/tail lamp	1	1	—	—	—	—
3	414965	Grommet, Distributor lead	1	1	—	—	—	—
4	236741	Grommet, L.T. Coil lead	2	2	—	—	—	—
5	458658	Grommet, Distributor plug leads	2	2	—	—	—	—
NACELLE INSTRUMENT PANEL								
6	31443B	Switch, lighting and ignition	1	1	—	—	—	—
7	318346	Knob, light switch	1	1	—	—	—	—
8	319333	Screw, knob fixing	1	1	—	—	—	—
9	318343	Plate, switch position index	1	1	—	—	—	—
10	318323	Grommet, switch for key	1	1	—	—	—	—
11	318341	Key, ignition	1	1	—	—	—	—
12	36189A	Ammeter	1	1	—	—	—	—
HORN PUSH AND DIPPER SWITCH								
13	31563A	Switch, dipper and horn push	1	1	—	—	—	—
14	H689	Screw, switch to lever clamp $\frac{1}{4}$ " U/H	2	2	—	—	—	—
15	863082	Cable (4 core), dipper and horn push	1	1	—	—	—	—
HORN								
16	70048A	Horn, complete	1	1	—	—	—	—
17	701851	Bracket, horn	2	2	—	—	—	—
18	700920	Bracket, horn angle	1	1	—	—	—	—
19	142689	Screw, horn bracket	2	2	—	—	—	—
20	185051	Washer, horn bracket	2	2	—	—	—	—
21	DS57	Bolt, horn bracket to lug $\frac{7}{16}$ " U/H	2	2	—	—	—	—
22	S26-2	Washer, horn bracket to lug	2	2	—	—	—	—
BATTERY (TYPE PU7E-9)								
23	PU7E-9	Battery	1	1	—	—	—	—
24	4179504	Plug, vent	3	3	—	—	—	—
25	4189048	Connection, battery lead "+"	1	1	—	—	—	—
26	4189040	Connection, battery lead "—"	1	1	—	—	—	—
27	4188743	Socket, connection "+"	1	1	—	—	—	—
28	4188744	Socket, connection "—"	1	1	—	—	—	—

TWINSEAT – GROUP 36
SPARKING PLUG – GROUP 37
SPEEDOMETER – GROUP 38

REF. No.	PART No.	DESCRIPTION	5T	6T	TR5	T100	T110	TR6
----------	----------	-------------	----	----	-----	------	------	-----

TWINSEAT—GROUP 36

1	F3647	Twinseat, complete with all attachments ...	1	1	—	1	1	—
2	F3785	Twinseat, complete with all attachments ...	—	—	1	—	—	1
3	E2593	Bolt, Twinseat to seat lug 2 $\frac{3}{16}$ " U/H ...	1	1	—	1	1	—
4	F3066	Bolt, Twinseat to seat lug 3" U/H ...	—	—	1	—	—	1
5	E2287	Washer, front bolt ...	1	1	1	1	1	1
6	S1-51	Nut, front bolt ...	1	1	2	1	1	2
7	F3792	Bracket, rear ...	—	—	1	—	—	1
8	S26-3	Washer, rear bracket to bolt ...	—	—	2	—	—	2
9	F929	Bolt, rear bracket to pan $\frac{1}{2}$ " U/H ...	—	—	2	—	—	2
10	F4452	Safety strap, twinseat ...	A	A	—	A	A	—
11	F4361	Safety strap, twinseat ...	—	—	A	—	—	A
12	F4129	Screw, strap to seat ...	4	4	4	4	4	4
13	GS299	Washer, shakeproof ...	4	4	4	4	4	4
14	H745	Nut, strap screw ...	4	4	4	4	4	4
15	F4481	Bracket, auxiliary support, L.H. ...	A	A	A	A	A	A
16	F4482	Bracket, auxiliary support, R.H. ...	A	A	A	A	A	A
17	F3815	Buffer, rubber, for support brackets ...	A	A	A	A	A	A

SPARKING PLUG—GROUP 37

18	L10S	Plug, sparking (Champion) ...	2	2	—	—	—	—
19	F80	Plug, sparking (K.L.G.) ...	2	2	—	—	—	—
20	H14	Plug, sparking (Lodge) ...	2	2	—	—	—	—
21	NA10	Plug, sparking (Champion) ...	—	—	2	2	2	2
22	FE100 (3 point)	Plug, sparking (K.L.G.) ...	—	—	2	2	2	2
23	HLN	Plug, sparking (Lodge) ...	—	—	2	2	2	2
24	D297	Cover and Suppressor, plug ...	2	2	2	2	2	2
25	D262	Cover, plug (U.S.A.) ...	2	2	2	2	2	2

SPEEDOMETER—GROUP 38

26	S467/99/L	Speedometer head 120 M.P.H. ...	1	—	—	1	—	—
27	S467/107/L	Speedometer head 120 M.P.H. ...	—	1	—	—	1	—
28	S433/3	Speedometer head 120 M.P.H. ...	—	—	1	—	—	1
29	S467/23/L	Speedometer head 180 K.P.H. ...	A	—	—	A	—	—
30	S467/47/L	Speedometer head 180 K.P.H. ...	—	A	—	—	A	—
31	S433/7/L	Speedometer head 180 K.P.H. ...	—	—	A	—	—	A
32	S467/91/L	Speedometer head, 120 M.P.H. ...	A	A	—	A	A	—
<i>For Non-Standard Engine Sprockets (no rev. calibration).</i>								
33	DS40	Bracket, speedometer head ...	—	—	1	—	—	1
34	F1369	Bolt, bracket, $\frac{5}{8}$ " U/H... ...	—	—	2	—	—	2
35	H1015	Distance piece ...	—	—	2	—	—	2
36	S26-2	Washer, bracket ...	—	—	2	—	—	2
37	P53279/1	Bulb holder c/w bulb ...	1	1	1	1	1	1
38	P52305	Bulb only ...	1	1	1	1	1	1
39	P22469	Rubber ring, speedometer head ...	1	1	—	1	1	—
40	25578/2	Clamp-bar ...	1	1	—	1	1	—
41	N1253	Nut, clamp-bar ...	2	2	—	2	2	—

GROUP 38 — SPEEDOMETER **GROUP 39 — SUSPENSION UNIT**

REF. No.	PART No.	DESCRIPTION	5T	6T	TR5	TI00	TI10	TR6
----------	----------	-------------	----	----	-----	------	------	-----

SPEEDOMETER DRIVE

1	T924	Pinion, standard ratio layshaft 10T ...	1	1	1	1	1	1
2	T973	Pinion, wide ratio layshaft 8T ...	A	A	A	A	A	A
3	T925	Peg, pinion to layshaft ...	1	1	1	1	1	1
4	T934	Gear, standard ratio driven 16T ...	1	1	1	1	1	1
5	T975	Gear, wide ratio driven 15T ...	A	A	A	A	A	A
6	T825	Washer, gear thrust ...	1	1	1	1	1	1
7	D245A	Cable, speedometer drive (44" long) ...	—	—	1	—	—	1
8	D245	Cable, speedometer drive (44" long) ...	1	1	—	1	1	—
9	F3098	Clip, speedometer cable ...	1	1	1	1	1	1

SUSPENSION UNIT (GIRLING)—GROUP 39

10	SB4/277	Suspension unit ...	2	—	—	—	—	—
11	SB4/279	Suspension unit ...	—	2	—	2	2	—
12	SB4/259	Suspension unit ...	—	—	2	—	—	2
13	SB4/274	Suspension unit (sidecar) ...	A	—	—	—	—	—
14	SB4/275	Suspension unit (sidecar) ...	—	A	A	A	A	A

To order damper unit only, omit the prefix S.

15	9054/316A	Bonded bush and sleeve ...	4	4	4	4	4	4
16	9054/171	Spring retainer ...	4	4	4	4	4	4
17	9054/151	Dirt shield, outer ...	2	2	2	2	2	2
18	9054/47	Dirt shield, inner ...	2	2	2	2	2	2
19	SA193/57	Spring, 150 lbs. (sidecar), blue/red ...	A	A	A	A	A	A
20	9054/63	Spring, 130 lbs. rate, red/yellow ...	A	A	A	A	A	A
21	9054/70	Spring, 110 lbs. rate, purple/blue ...	A	A	A	A	A	A
22	9054/280	Spring, 100 lbs. rate, green/green ...	2	2	2	2	2	2
23	9054/69	Spring, 90 lbs. rate (road racing) yellow/white ...	A	A	A	A	A	A
24	E2113	Bolt, unit fixing 1 $\frac{5}{16}$ " U/H... ...	4	4	4	4	4	4
25	S25-2	Washer, lower bolt only ...	2	2	2	2	2	2
26	PO172A	Nut, unit fixing bolt ...	4	4	4	4	4	4
27	S26-1	Washer, fixing bolt nut ...	4	4	4	4	4	4

HIGH PERFORMANCE PARTS – GROUP 40

REF. No.	PART No.	DESCRIPTION	REMARKS
ENGINE			
1	CPI35	Piston, complete, CR 8 : 1	500 c.c. models
2	CPI33	Piston, complete, CR 8.5 : 1	" "
3	CPI61	Piston, complete, CR 9 : 1	" "
4	CPI34	Piston, complete, CR 9.5 : 1	" "
5	CPI32	Piston, complete, CR 12 : 1	" "
6	CPI63	Piston, complete, CR 8 : 1	650 c.c. models
7	CPI59	Piston, complete, CR 8.5 : 1	" "
8	CPI60	Piston, complete, CR 12 : 1	" "
9	E656	Ring, piston, compression	500 c.c. models
10	E3048	Ring, piston, compression (taper)	" "
11	GE29	Ring, piston scraper	" "
12	E2897	Ring, piston, compression	650 c.c. models
13	E3049	Ring, piston, compression (taper)	" "
14	E2898	Ring, piston, scraper	" "

CYLINDER BLOCKS

15	E3046	Block, cylinder (for alcohol up to En No. 70930)	500 c.c. models
16	E3649	Block, cylinder (for alcohol from En No. 70930)	" "

CAMSHAFTS AND VALVE GEAR

17	E1486R	Wheel, inlet and exhaust camshaft	3 Keyway
18	E3134	Camshaft, inlet and exhaust	} Must be used together
19	E3059R	Tappet	
20	E3411	Gear, magneto	Steel
21	E3001	Valve spring, inner	} Interference fit
22	E3002	Valve spring, outer	
23	E3827	Valve guide, inlet	Bronze
24	E3828	Valve guide, exhaust	Bronze
...			

CYLINDER HEAD (SPLAYED PORT)

25	E3663	Head cylinder c/w guides	500 c.c. models
26	E3766	Valve, inlet	" "
27	E1956	Valve, exhaust	" "
28	E3844	Adaptor, carburetter	" "
29	E3847	Locknut, adaptor	" "
30	E2961	Adaptor, exhaust pipe	" "
31	E3938	Head cylinder c/w guides	650 c.c. models
32	E3310	Valve, inlet	" "
33	E3927	Valve, exhaust	" "
34	E3940	Adaptor, carburetter	" "
35	E3847	Locknut, adaptor	" "
36	E2961	Adaptor, exhaust pipe	" "

GROUP 40 – HIGH PERFORMANCE PARTS

REF. No.	PART No.	DESCRIPTION	REMARKS
1	E3646	Tube, push rod cover	For both models
2	E3550	Box, inlet rocker	" "
3	E3551	Box, exhaust rocker	" "
4	E3552	Gasket, rocker box joint	" "
5	E2982	Bolt, rocker box to head, 2 $\frac{5}{16}$ " U/H	" "

TACHOMETER DRIVE (WITH GENERATOR) KIT No. CP162

6	E3677	Cover, timing gears	2 off
7	E3678	Grub screw	
8	E3679	Housing, driving gear	
9	E3682	Housing, driven gear	
10	E3685	Nut, camshaft, L.H.	
11	E3686	Gear, driving	
12	E2749	Gear, driven	
13	52091/5	Cable, tachometer drive	
14	RC109	Head, tachometer	
15	H1083	Bracket, tachometer and speedometer	
16	H1086	Bolt, tachometer bracket	

TACHOMETER DRIVE (WITHOUT GENERATOR)

17	E3022	Gearbox, tachometer drive	
18	E3050	"O" ring, seal	
19	E3010	Washer, gearbox joint	
20	E2994	Pinion, gearbox drive	
21	GS297	Nut, drive pinion	
22	E2995	Bolt	
23	H430	Washer, fibre	
24	E2996	Screw	
25	E2997	Nut	
26	E1612	Washer	
27	52091/5	Cable, tachometer drive	
28	RC126	Head, tachometer	

GEARBOX

29	T1549	Housing, clutch	With strengthening band
30	T427S	Nut, clutch spring	Steel
31	T741	Spring, clutch pressure	Extra-strong

CLOSE RATIO GEARS. KIT No. CP95

32	T1177	Mainshaft c/w low gear, 18T	
33	T1383	Gear, mainshaft high, 24T	
34	T955	Gear, mainshaft 2nd, 21T	
35	T1179	Gear, mainshaft 3rd, 23T	
36	T959	Layshaft c/w high gear, 22T	
37	T961	Gear, layshaft low, 28T	

HIGH PERFORMANCE PARTS – GROUP 40

REF. No.	PART No.	DESCRIPTION	REMARKS
1	T963	Gear, layshaft 2nd, 25T	
2	T964	Gear, layshaft 3rd, 23T	
3	T983	Plug, speedo drive housing	} Alternative
4	T948	Washer, rubber	
5	T1227	Cap, speedo drive blanking	Alternative
To use speedometer with close ratio gears, fit standard drive gears and S467/131 head 1,425 r.p. mile, obtainable from Messrs. Smiths.			
6	T1228	Pedal, gear change	
7	T1229/30	Kickstarter, folding	

FOOTRESTS

8	F3699	Support plate, L.H. (silencer)	} Alternative
9	F3700	Support plate, R.H. (silencer)	
10	F4345	Support plate, L.H. (megaphone)	} Alternative
11	F4346	Support plate, R.H. (megaphone)	
12	F3703	Peg, support plates	2 off
13	F3702	Adaptor, support plates	2 off
14	F3450	Footrest, L.H.	
15	F3705 CTE	Footrest, R.H., folding	
16	F3701	Stud, footrest to plate	2 off
17	H193	Nut	4 off
18	F1695	Rubber, footrest	2 off
19	F3166	Rod	Replaces footrest hanger
20	F3707	Pedal, rear brake	

OIL TANK (1 GALLON)

21	F4329	Oil tank	
22	F3796	Filler cap "captive"	
23	F4335	Pipe, vent	Long
24	F4330	Stud, seat lug to backstays	
25	F4331	Nut, R.H. only	
26	F4106	Bracket, bottom, fixing	
27	F3814	Cup, top and bottom fixing	4 off
28	F4108	Rubber, top and bottom fixing	2 off
29	F967	Rubber, top and bottom fixing	2 off
30	F3816	Bolt, oil tank fixing	2 off
31	F3955	Nut, oil tank fixing	3 off
32	F2417	Wire, locking	2 off
33	F4110	Cup, rear fixing	2 off
34	F4109	Rubber, rear fixing	1 off
35	F4107	Rubber, rear fixing	1 off

GROUP 40 – HIGH PERFORMANCE PARTS

REF. No.	PART No.	DESCRIPTION	REMARKS
----------	----------	-------------	---------

PETROL PIPES

For standard tank and twin monobloc carburetters

1	F2593	Adaptor and gauze	2
2	F1511	Washer, fibre	5
3	F4286	Pipe to T-piece	2
4	F4289	Olive, petrol pipe	2
5	F4290	Nut, petrol pipe	2
6	F4285	T-piece	1
7	F4303	Tap, petrol	1
8	F4291	Pipe, tap to carburetters	1

CARBURETTERS

Cylinder head fittings for T100 or TR5 to fit twin carburetters

9	E3006	Flange, inlet	1
10	E3009	Sleeve, inlet flange	2
11	E3004	Stud, flange to head	4
12	E3650	Joint washer, flange to head	2
13	E2728	Washer, stud	4
14	W103	Nut, stud	4
15	E2618	Joint washer, distance piece to flange	2
16	E3007	Distance piece, L.H.	1
17	E3008	Distance piece, R.H.	1
18	E2674	Stud, carburetter to flange	4
19	S1-51	Nut, carburetter	4
20	S25-3	Washer	4
21	NA43	Joint washer, carburetter	2

Type 6 Carburetters

22	76AO	Carburetter mixing chamber assembly, L.H.	
23	76AN	Carburetter mixing chamber assembly, R.H.	
24	14/538	Float chamber (remote)	
25	F3745	Clip, frame tube	2
26	F3740	Block, rubber	1
27	F1149	Bolt, frame clip	2
28	E1612	Washer, shakeproof	2
29	W103	Nut, frame clip	2
30	F3746	Clip, float chamber	1
31	TE164D	"D" washer	1
32	TE164C	"D" nut	1
33	TE164E	Bolt, float clip	1

Monobloc Carburetters (for 500 c.c. models without splayed port)

34	376/75	Carburetter, R.H., with modified float chamber	Amal supply
35	376/74	Carburetter, L.H. (376/35 suitable if already fitted)	Amal supply
36	376/128	Nut, special main jet cover, threaded	Amal supply
37	F4250	Pipe, balance	

HIGH PERFORMANCE PARTS – GROUP 40

REF. No.	PART No.	DESCRIPTION	REMARKS
Monobloc Carburetters (splayed port models)			
1	376/77	Carburetter, 1" bore	500 c.c. models
2	376/40	Carburetter, 1 $\frac{1}{8}$ " bore	650 c.c. models
G.P. Carburetter (splayed port models)			
3	E3671	Adaptor, cylinder head	2
4	E3786	Connection, rubber	2
5	1 $\frac{1}{2}$ "-1 $\frac{3}{4}$ "	Jubilee clip	4
6	E3675	Adaptor, carburetter	2
7	F2603	Bolt, carburetter	4
8	S25-3	Washer, plain	4
9	S26-3	Washer, spring	4
10	T224	Nut, carburetter	4
11	15 GP	Carburetter, 1" bore	2
12	302/11	Float chamber (remote)	1
13	F4342	Bracket, carburetter and float chamber support	1
14	F4344	Connection, petrol pipe	1
15	E3203	Grommet, float chamber bracket	
16	F4341	Stud, float chamber bracket	
17	F879	Nut	2
18	S25-1	Washer	2
19	F3840	Cap, float chamber bracket	2
20	E2593	Bolt	1
21	S1051	Nut	1
22	S26-3	Washer	1
Throttle Cables			
23	D216	Throttle cable assembly	1 Type 6 or Monobloc
24	D218	Cable, handlebar to junction	1 16" long
25	D219	Cable junction to carburetter	2 Midway adjuster
26	244/104	Junction box, dual cable	1
27	D379	Throttle cable assembly	1 G.P.
28	D380	Cable, handlebar to junction	1 20" long
29	D381	Cable, junction to carburetter	2 No adjuster
With wide handlebars use 1 D380, 1 244/104 and 2 D219.			

HANDLEBARS

30	H1082	Handlebar, racing, dropped	$\frac{7}{8}$ " diam.
31	18/557	Lever assembly, front brake	
32	18/556	Lever assembly, clutch	
33	12/161	Lever assembly, ignition	
34	16/117	Twistgrip	
35	16/069	Grip, handlebar	

SUSPENSION UNITS

36	SB4/259	Suspension unit (3 $\frac{1}{2}$ " stroke)	Standard on Trophy
----	---------	---	--------------------

GROUP 40 — HIGH PERFORMANCE PARTS

REF. No.	PART No.	DESCRIPTION	REMARKS
EXHAUST PIPES & MEGAPHONES			
1	E3628	Pipe, exhaust, L.H., 1½"	T110 Standard 1958, also TR6
2	E3632	Pipe, exhaust, R.H., 1½"	
3	E3817	Silencer, L.H. (straight through)	
4	E3816	Silencer, R.H. (straight through)	T100 Standard 1958, also TR5, with silencers E3817 and E3816
5	E3629	Pipe, exhaust, L.H., 1½"	
6	E3633	Pipe, exhaust, R.H., 1½"	
7	E3630	Pipe, exhaust, L.H., 1½"	T100, TR5 or splayed port T110 or TR6
8	E3634	Pipe, exhaust, R.H., 1½"	
9	E2734	Megaphone, L.H.	
10	E2735	Megaphone, R.H.	T100, TR5 or splayed port T110 or TR6
11	E3479 L.H.	Megaphone, L.H. (reverse cone)	
12	E3479 R.H.	Megaphone, R.H. (reverse cone)	
13	E3778	Pipe, exhaust, L.H., 1½"	T100, TR5 or splayed port T110 or TR6
14	E3780	Pipe, exhaust, R.H., 1½"	
15	E3782	Megaphone, L.H.	
16	E3783	Megaphone, R.H.	
17	E3023	Extension, L.H., 1½"	
18	E3024	Extension, R.H., 1½"	
19	E3103	Extension, L.H., 1½"	
20	E3104	Extension, R.H., 1½"	

MUDGUARDS

21	H1184	Mudguard, front	
22	H1181	Bridge, blade to fork	
23	H978	Stay, bottom	
24	H533	Strip, backing	4
25	DS57	Bolt	8
26	E1612	Washer	8
27	F879	Nut	8
28	F1031	Bolt, bridge, L.H.	1
29	H622	Bolt, bridge, R.H.	1
30	F2335	Bolt, stay	2
31	S26-3	Washer	2
32	F4348	Mudguard, rear	
33	F4340	Bridge, mudguard	
34	DS57	Bolt	2
35	S26-2	Washer	2
36	F879	Nut	2
37	F3880	Stay	
38	DS55	Bolt, stay to frame	2
39	S26-3	Washer	2
40	SI-51	Nut	2