



Replacement parts list 1971

250 cm³ models

Publication Ref.:

00-5720

(Second Edition)



Replacement parts list

250 cm³ models

B25SS Gold Star 250 Street Scrambler

B25SS Gold Star 250 Street Scrambler
(Home and General Export)

B25T Victor 250 Trail

Commencing

Engine and

Frame numbers

JE.00101 B25SS

JE.00101 B25T

MODEL ABBREVIATIONS:

T	=	TRAIL
SS	=	STREET SCRAMBLER
H	=	STREET SCRAMBLER (Home and general export)

SUFFIX NUMBERS TO BE USED TO IDENTIFY VARYING FINISHES

When ordering components with varying finishes, please state finish required by adding the appropriate number to part number. Example :- Front mudguard 07-4052/293

PETROL TANK:

Polished alloy sides, black centre stripe, black side stripe, red lining	/291
Flamboyant blue	/227
Flamboyant red, black centre stripe, black side stripe, red lining	/285

MUDGUARDS:

Flamboyant red, black centre stripe	/293
Flamboyant blue, white centre stripe	/286

SIDECOVERS:

Flamboyant red	/170
Flamboyant blue	/227

OTHER PARTS:

Chrome	/003
Black	/007
Silver	/165
Grey	/288

PRICES:

No price codes are quoted in this list. For prices please refer to the latest edition of the Master Price List No. 00-5125.

Where necessary details of thread form and size are quoted after description of nuts, bolts, screws, studs and washers. Such as: 14-7006 Socket screw ($\frac{1}{4}$ " UN.C \times 1") = $\frac{1}{4}$ " diameter unified coarse thread 1" long under head.

Vital components, which are manufactured from special material, are indicated by a sign and the British Standard symbol for the material is quoted at the foot of the page.

ABBREVIATIONS:

B.A.	=	British Association screw threads.
B.S.C.	=	British Standard Cycle screw threads.
B.S.F.	=	British Standard Fine screw threads.
W.F.	=	Whitworth Form screw threads.
UN.F	=	Unified Fine screw threads.
UN.C	=	Unified Coarse screw threads.
U.N.S	=	Unified Special screw threads

CARBURETTORS

AMAL LIMITED, HOLDFORD ROAD, WITTON, BIRMINGHAM 6.

CHAINS

RENOLDS LIMITED, WYTHENSHAW, MANCHESTER.

ELECTRICAL EQUIPMENT

J. LUCAS LIMITED, GREAT HAMPTON STREET, BIRMINGHAM 18.

SPEEDOMETERS

SMITH'S INDUSTRIES LIMITED, MOTOR ACCESSORY DIVISION, 50 OXGATE LANE, CRICKLEWOOD, LONDON N.W.2.

TYRES

DUNLOP COMPANY LIMITED, FORT DUNLOP, BIRMINGHAM 24.

SPARKING PLUGS

CHAMPION SPARKING PLUG COMPANY LIMITED, FELTHAM, MIDDLESEX.

SHOCK ABSORBERS

GIRLING LIMITED, BIRMINGHAM ROAD, WEST BROMWICH, STAFFORDSHIRE.

BRAKES (LOCKHEED)

AUTOMOTIVE PRODUCTS CO. LIMITED, P.O. BOX 14, SOUTHAM ROAD, BANBURY, OXFORDSHIRE.

OIL FILTERS

BRITISH FILTERS LIMITED, COX GREEN, MAIDENHEAD, BERKSHIRE.

ASSEMBLIES COMPLETE

<i>Spares No.</i>	<i>Description</i>
00-7009	LOCTITE PLASTIC GASKET (10 bottle trade pack).
00-3168	TOP OVERHAUL GASKET SET.
00-3310	FULL OVERHAUL GASKET SET.
71-1861	ENGINE UNIT, LESS CARBURETTER AND EXHAUST SYSTEM (Trail).
71-2235	ENGINE UNIT, LESS CARBURETTER AND EXHAUST SYSTEM (Road, Street Scrambler).
71-1869	CRANKCASE COMPLETE WITH FIXED FITTINGS.
71-2227	OIL PUMP COMPLETE.
71-2284	CRANKSHAFT AND FLYWHEEL ASSEMBLY.
57-4197	CLUTCH ASSEMBLY COMPLETE.
83-2985	FRAME COMPLETE (Trail, Street Scrambler).
97-4113	FRONT FORK COMPLETE.
37-3791	FRONT WHEEL LESS BRAKE DETAILS (Trail) 6".
37-3889	FRONT WHEEL LESS BRAKE DETAILS (Street Scrambler) 6"
37-3792	FRONT WHEEL WITH BRAKE DETAILS (Trail) 6".
37-3890	FRONT WHEEL WITH BRAKE DETAILS (Street Scrambler) 6".
37-3793	FRONT HUB WITH SPINDLE AND BEARINGS (Trail and Street Scrambler) 6".
37-3735	FRONT WHEEL LESS BRAKE DETAILS (Street Scrambler) 8".
37-3848	FRONT HUB WITH SPINDLE AND BEARINGS (Street Scrambler) 8".
37-3780	REAR WHEEL COMPLETE WITH BRAKE DETAILS (Trail).
37-3781	REAR WHEEL COMPLETE WITH BRAKE DETAILS (Street Scrambler).
37-3907	REAR HUB WITH SPINDLE AND BEARINGS.
00-5220	TACHOMETER KIT (60 mm.).
19-2432	CARBURETTER COMPLETE

PISTON CHART

PISTONS COMPLETE			
Compression Ratio	Standard	+ ½ mm.	+1 mm.
9·5 to 1	71-1801	71-1802	71-1803
8·5 to 1	71-1953	71-1954	71-1955
	COMPRESSION RINGS		
	Top and centre (taper) 70-6838	Top and centre (taper) 70-9017	Top and centre (taper) 70-9018
	SCRAPER RINGS		
	70-6839	70-9021	70-9022

CARBURETTER

Spares Number	Makers Number	Main Jet	Throttle Slide	Needle Jet	Needle Position
19-2432	R.928/20	200	3½	106	I

	STEERING LOCK AND KEY	2
	ASSEMBLIES COMPLETE	5
	PISTON CHART	6
	CARBURETTER	6
Plate 1	CYLINDER — CRANKSHAFT	8 - 11
Plate 2	CRANKCASE	12 - 17
Plate 3	GEAR CLUSTER	18 - 23
Plate 4	CLUTCH	24 - 25
Plate 5	FRAME — BATTERY CARRIER — TOOL TRAY — ENGINE SHIELD ..	26 - 27
Plate 6	SWINGING ARM — REAR SUSPENSION — CHAINGUARD	28 - 29
Plate 7	REAR BRAKE CONTROL — FOOTREST — SILENCER	30 - 31
Plate 8	AIR CLEANER — SIDECOVERS — OIL PIPES	32 - 33
Plate 9	FRONT FORK	34 - 37
Plate 10	FRONT WHEEL	38 - 39
Plate 11	FRONT WHEEL — BRAKE	40 - 41
Plate 12	REAR WHEEL — CHAINGUIDE	42 - 43
Plate 13	MUDGUARDS — HANDRAIL	44 - 45
Plate 14	PETROL TANK — TWINSEAT — CONTROLS	46 - 49
Plate 15	ELECTRICAL EQUIPMENT	50 - 55
Plate 16	TOOLS	56 - 57
Plate 17	CARBURETTER	58 - 59

Plate 1

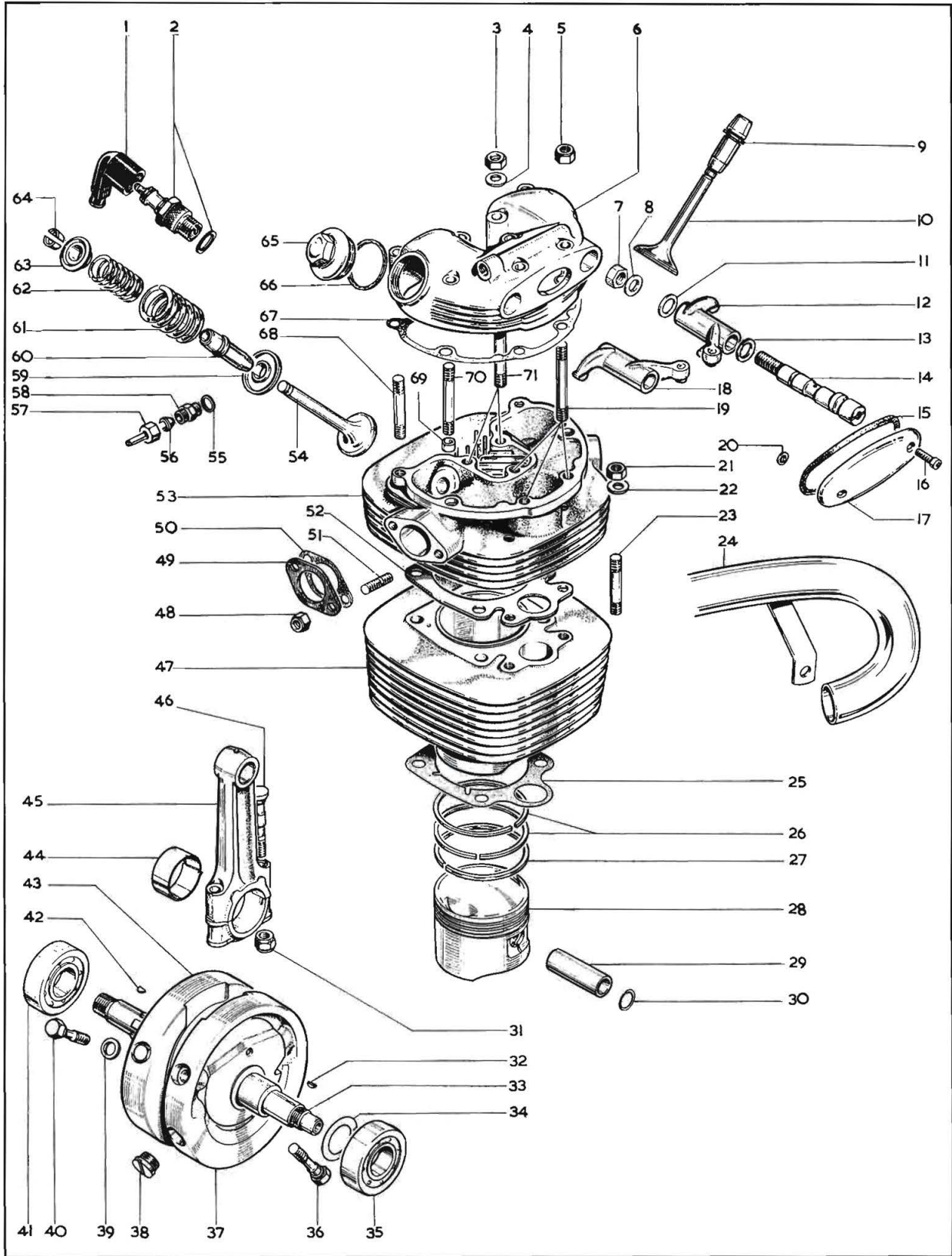

Plate 1

CYLINDER AND CRANKSHAFT

Model	Plate Ref.	Spares Number	Description	Per Set
T.SS.H.	1.	19-7625	Spark plug cover
T.SS.H.	2.	19-7606	Spark plug (Champion N3)
T.SS.H.	3.	14-0302	Nut—rocker box to head ($\frac{5}{16}$ " U.N.F.)	2
T.SS.H.	4.	60-2330	Washer—rocker box to head ($\frac{5}{16}$ " \times $\frac{5}{8}$ " \times $\frac{1}{16}$ ")	9
T.SS.H.	5.	14-1302	Nut—rocker box to head ($\frac{5}{16}$ " U.N.F.)	7
T.SS.H.	6.	71-2196	Rocker box
T.SS.H.	7.	14-0403	Nut—rocker spindle ($\frac{3}{8}$ " U.N.F.)	2
T.SS.H.	8.	02-2138	Washer—rocker spindle nut ($\frac{3}{4}$ " \times $\frac{3}{4}$ " \times $\frac{1}{16}$ ")	2
T.SS.H.	9.	71-2226	Exhaust valve guide
T.SS.H.	10.	70-7777	Exhaust valve
T.SS.H.	11.	40-0157	Thrust washer—rocker spindle ($\frac{3}{8}$ " I/D)	2
T.SS.H.	12.	70-7791	Exhaust rocker
T.SS.H.	13.	40-0158	Thrust washer—rocker spindle ($\frac{1}{2}$ " I/D)	2
T.SS.H.	14.	70-7787	Rocker spindle	2
T.SS.H.	15.	71-1425	Gasket—inspection cover
T.SS.H.	16.	40-0965	Screw—inspection cover ($\frac{3}{16}$ " B.S.C. \times 11/16")	2
T.SS.H.	17.	40-0966	Inspection cover—rocker box
T.SS.H.	18.	70-7790	Inlet rocker
T.SS.H.	19.	14-1629	Stud—cylinder head ($\frac{5}{16}$ " U.N.C./U.N.F. \times 3 $\frac{1}{2}$ ")	3
T.SS.H.	20.	68-5197	Sealing washer—rocker box
T.SS.H.	21.	24-5160	Nut—cylinder head ($\frac{5}{16}$ " B.S.C.)	2
T.SS.H.	22.	76-0012	Washer—cylinder head nut (21/64" \times $\frac{9}{16}$ " \times $\frac{3}{32}$ ")	2
T.SS.H.	23.	40-0020	Stud—cylinder head ($\frac{5}{16}$ " B.S.C./B.S.F.)	2
T.SS.H.	24.	71-2176	Exhaust pipe
T.SS.H.	25.	71-2233	Cylinder base gasket
T.SS.H.	26.	70-6838†	Piston ring (taper)	2
T.SS.H.	27.	70-6839†	Piston ring (scraper)
T.SS.H.	28.	71-1801†	Piston complete
T.SS.H.	29.	70-6861	Gudgeon pin
T.SS.H.	30.	70-6869	Circlip—gudgeon pin	2
T.SS.H.	31.	21-2016	Nut—connecting rod bolt ($\frac{5}{16}$ " U.N.F.)	2
T.SS.H.	32.	41-0560	Key—crankshaft pinion
T.SS.H.	33.	71-2284	Crankshaft and flywheel assembly
T.SS.H.	34.	40-0064	Shim—crankshaft (.003") .0762 mm. as reqd.
T.SS.H.	34.	40-0065	Shim—crankshaft (.005") .127 mm. as reqd.
T.SS.H.	34.	40-0066	Shim—crankshaft (.010") .254 mm. as reqd.
T.SS.H.	34.	40-0069	Shim—crankshaft (.015") .381 mm. as reqd.
T.SS.H.	35.	24-0732	Bearing—crankshaft right side (Hoffmann 325)
T.SS.H.	36.	40-1031*	Bolt—flywheel ($\frac{3}{8}$ " U.N.F. \times 2")	4

Plate 1—Continued

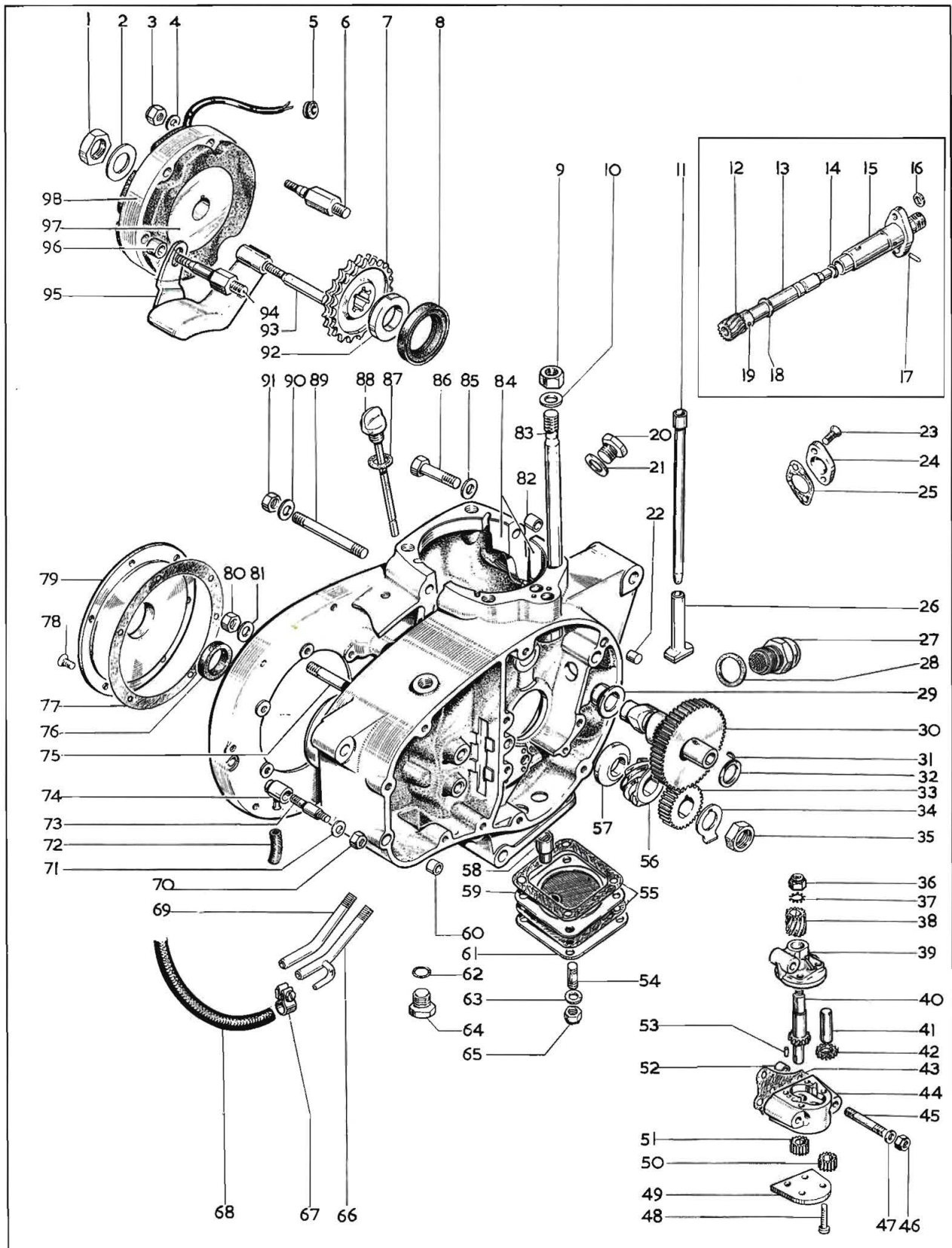

Plate 1 —Continued

CYLINDER AND CRANKSHAFT

Model	Plate Ref.	Spares Number	Description	Per Set
T.SS.H.	37.	71-2288	Flywheel—right side	
T.SS.H.	38.	40-0892	Screwed plug—right side flywheel	
T.SS.H.	39.	71-1003	Washer—flywheel bolt	8
T.SS.H.	40.	40-1030*	Bolt—flywheel ($\frac{3}{8}$ " U.N.F. \times $1\frac{1}{8}$ ")	4
T.SS.H.	41.	24-0724	Bearing—crankshaft left side (Hoffmann R325L)	
T.SS.H.	42.	41-0673	Key—alternator rotor	
T.SS.H.	43.	71-2287	Flywheel—left side	
T.SS.H.	44.	40-0907	Big-end shell (standard)	2
T.SS.H.	44.	40-0917	Big-end shell ($-.010$ ")	2
T.SS.H.	44.	40-0918	Big-end shell ($-.020$ ")	2
T.SS.H.	44.	40-0919	Big-end shell ($-.030$ ")	2
T.SS.H.	45.	70-9911	Connecting rod complete	
T.SS.H.	46.	70-9914*	Bolt—connecting rod ($\frac{5}{16}$ " U.N.F. \times $2-21/64$ ")	2
T.SS.H.	47.	70-7917	Liner—cylinder barrel	1
T.SS.H.	47.	70-9263	Cylinder barrel complete	
T.SS.H.	48.	14-1302	Nut—carburetter stud ($\frac{5}{16}$ " U.N.F.)	2
T.SS.H.	49.	70-7820	"Tufnol" spacer—carburetter flange	
T.SS.H.	50.	71-1416	Paper gasket—carburetter flange	
T.SS.H.	51.	14-1619*	Stud—carburetter mounting ($\frac{5}{16}$ " U.N.C./U.N.F. \times $1\frac{1}{4}$ ")	2
T.SS.H.	52.	40-0933	Cylinder head gasket	
T.SS.H.	53.	71-2238	Cylinder head with fixed fittings	
T.SS.H.	54.	68-0661	Inlet valve	
T.SS.H.	55.	76-0378	Fibre washer—oil pipe union	
T.SS.H.	56.	40-0993	Oil pipe—feed to rocker box	
T.SS.H.	57.	29-2089	Nut—oil pipe union	
T.SS.H.	58.	76-0308	Oil pipe union—rocker box	
T.SS.H.	59.	71-2366	Bottom cup—valve spring	2
T.SS.H.	60.	71-2231	Inlet valve guide	
T.SS.H.	61.	71-2223	Outer valve spring	2
T.SS.H.	62.	40-1007	Inner valve spring	2
T.SS.H.	63.	71-1165	Top collar—valve spring	2
T.SS.H.	64.	71-1166	Split collet—valve spring	4
T.SS.H.	65.	40-0968	Inspection cap—rocker box	2
T.SS.H.	66.	40-0969	Fibre washer—inspection cap	2
T.SS.H.	67.	71-2198	Gasket—rocker box	
T.SS.H.	68.	21-2133*	Stud—cylinder head ($\frac{5}{16}$ " U.N.C./U.N.F. \times $3\frac{1}{4}$ ")	2
T.SS.H.	69.	71-1989	Dowel—cylinder head	2
T.SS.H.	70.	21-2134*	Stud—cylinder head, dowel position ($\frac{5}{16}$ " U.N.C./U.N.F. \times $2\frac{13}{16}$ ")	2
T.SS.H.	71.	21-2092	Stud—rocker box	2

* Special material: 36.—EN24. 40.—EN24. 46.—BS.111.
51.—EN16R. 68.—EN16R. 70.—EN16R.

† See page 6.

Plate 2

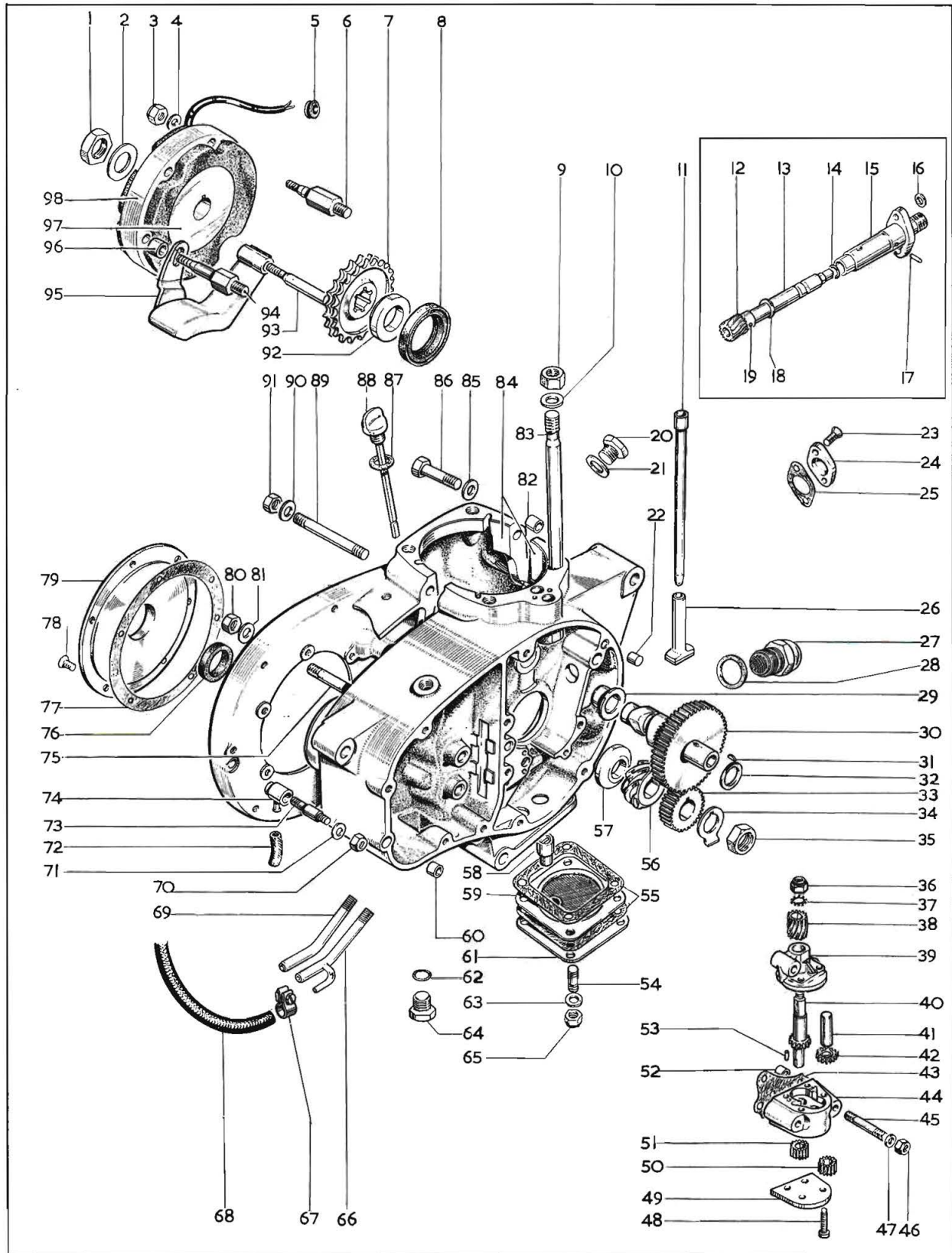

Plate 2

CRANKCASE

Model	Plate Ref.	Spares Number	Description	Per Set
T.SS.H.	1.	29-2053	Rotor mounting nut	
T.SS.H.	2.	29-2054	Rotor mounting washer	
T.SS.H.	3.	14-1901	Stator mounting nut ($\frac{1}{4}$ " U.N.F.)	3
T.SS.H.	4.	02-0525	Stator mounting washer ($\frac{1}{4}$ " \times $\frac{1}{2}$ " \times .048")	3
T.SS.H.	5.	40-0705	Grommet — alternator leads	
T.SS.H.	6.	21-1895*	Front stud — stator mounting ($\frac{1}{4}$ " U.N.F. \times $\frac{5}{16}$ " U.N.C. \times 2-19/32")	
T.SS.H.	7.	40-0210	Engine sprocket (23T)	
T.SS.H.	8.	40-0025	Oil seal — crankcase left-side	
T.SS.H.	9.	14-0303	Nut — cylinder to crankcase ($\frac{3}{8}$ " U.N.F.)	4
T.SS.H.	10.	02-0130	Washer — cylinder to crankcase ($\frac{3}{8}$ " \times 11/16" \times .080")	4
T.SS.H.	11.	40-1010	Inlet push rod	
T.SS.H.	11.	40-1021	Exhaust push rod	
T.SS.H.	†	70-9428	Tachometer drive assembly complete	
T.SS.H.	12.	70-9382	Tachometer drive gear	
T.SS.H.	13.	70-9381	Tachometer drive shaft	
T.SS.H.	14.	70-9430	Drive shaft "O"-ring	
T.SS.H.	15.	70-9517	Tachometer drive body	
T.SS.H.	16.	24-0036	Tachometer cable seal washer	
T.SS.H.	17.	70-9431	Drive shaft locating pin	
T.SS.H.	18.	70-9383	Tachometer drive thrust washer	
T.SS.H.	19.	70-9429	Drive gear retaining pin	
T.SS.H.	20.	21-1872	Timing hole plug ($\frac{1}{2}$ " \times 13 U.N.C. \times $\frac{1}{2}$ ")	
T.SS.H.	21.	70-8896	Washer — timing hole plug	
T.SS.H.	22.	40-0394	Dowel — inner timing cover to crankcase	2
T.SS.H.	23.	40-0242*	Screw — tachometer drive and cover (2 B.A. \times 2 $\frac{7}{16}$ ")	2
T.SS.H.	24.	70-9384	Sealing plate	
T.SS.H.	25.	71-1422	Joint washer	
T.SS.H.	26.	71-2513	Tappet — inlet and exhaust	2
T.SS.H.	27.	71-2210	Pressure release valve assembly	
T.SS.H.	28.	70-1670	Washer — pressure release valve	
T.SS.H.	29.	70-8315	Camshaft bush	
T.SS.H.	30.	71-2297	Camshaft complete	
T.SS.H.	31.	71-1679	Camshaft pinion key	
T.SS.H.	32.	71-2299	Spacing washer — camshaft	
T.SS.H.	33.	41-0569	Crankshaft pinion	
T.SS.H.	34.	40-0455	Lockwasher — crankshaft nut	
T.SS.H.	35.	37-1798	Nut — crankshaft pinion ($\frac{5}{8}$ " B.S.C.)	
T.SS.H.	36.	14-1301	Nut — oil pump spindle ($\frac{1}{4}$ " U.N.F.)	
T.SS.H.	37.	29-0541	Lockwasher — spindle nut	
T.SS.H.	38.	41-0603	Oil pump spindle gear	
T.SS.H.	39.	71-2119	Oil pump spindle housing	
T.SS.H.	40.	71-2229	Oil pump driving spindle	
T.SS.H.	41.	71-1147	Oil pump driven spindle	
T.SS.H.	42.	71-2230	Oil pump driven feed gear	
T.SS.H.	43.	71-2115	Gasket — oil pump to crankcase	
T.SS.H.	44.‡	71-2125	Oil pump body	
T.SS.H.		71-1819**	Shim—engine sprocket 0.010"	
T.SS.H.		71-1820**	Shim—engine sprocket 0.015"	

† See Page 5 for tachometer kit complete

‡ See Page 5 for oil pump complete

** Not illustrated

Plate 2—Continued

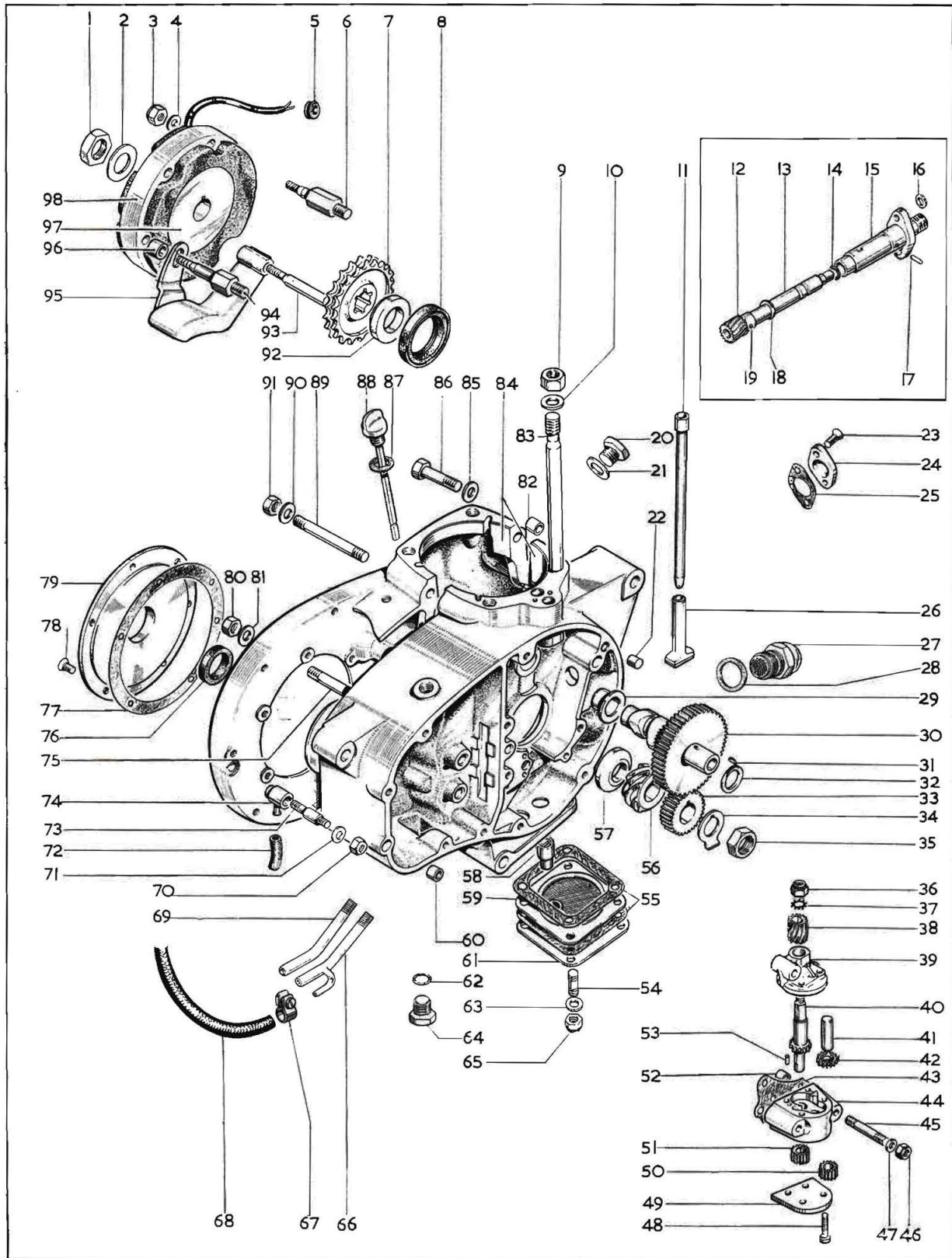

Plate 2—Continued

CRANKCASE

Model	Plate Ref.	Spares Number	Description	Per Set
T.SS.H.	45.	21-0597*	Stud—oil pump to crankcase ($\frac{1}{4}$ " U.N.F./U.N.C. \times 2- $\frac{3}{16}$ ")	2
T.SS.H.	45.	14-1606	Stud—top, oil pump to crankcase ($\frac{1}{4}$ " U.N.F./U.N.C. \times 1 $\frac{3}{4}$ ")	1
T.SS.H.	46.	14-1901	Nut—oil pump to crankcase ($\frac{1}{4}$ " U.N.F.)	3
T.SS.H.	47.	68-0938	Washer—oil pump stud nut (17/64" \times $\frac{5}{8}$ " \times $\frac{1}{16}$ ")	3
T.SS.H.	48.	41-0609	Screw—oil pump bottom plate ($\frac{3}{16}$ " B.S.C. \times 1- $\frac{5}{16}$ ")	4
T.SS.H.	49.	67-1391	Oil pump bottom plate	
T.SS.H.	50.	71-2124	Oil pump driven scavenge gear	
T.SS.H.	51.	71-2122	Oil pump driving scavenge gear	
T.SS.H.	52.	41-0706	Dowel—oil pump to crankcase	2
T.SS.H.	53.	71-1148	Dowel—oil pump body to housing	2
T.SS.H.	54.	14-1401	Stud—crankcase sump cover ($\frac{1}{4}$ " U.N.F./U.N.C. \times 1")	4
T.SS.H.	55.	71-1424	Gasket—crankcase sump cover	2
T.SS.H.	56.	41-0567	Crankshaft oil pump drive worm gear	
T.SS.H.	57.	71-2291	Oil pump drive distance washer	
T.SS.H.	58.	41-0624	Crankcase scavenge valve assembly	
T.SS.H.	59.	70-9979	Crankcase filter assembly	
T.SS.H.	60.	71-2547	Dowel—inner timing cover to crankcase	2
T.SS.H.	61.	67-1286	Crankcase sump cover	
T.SS.H.	62.	60-3530	"O"-ring—gearbox drain plug	
T.SS.H.	63.	02-0525	Washer—sump cover stud ($\frac{1}{4}$ " \times $\frac{1}{2}$ " \times .048")	4
T.SS.H.	64.	21-2111	Gearbox drain plug	
T.SS.H.	65.	14-1901	Nut—crankcase sump cover ($\frac{1}{4}$ " U.N.F.)	4
T.SS.H.	66.	71-2656	Oil return pipe	
T.SS.H.	67.	62-0263	Clip—rocker feed pipe	
T.SS.H.	68.	40-1037	Rocker feed pipe	
T.SS.H.	69.	71-2243	Oil feed pipe	
T.SS.H.		21-2117**	Nut—oil pipes to crankcase	2
T.SS.H.	70.	14-1901	Nut—chain oiler stud ($\frac{1}{4}$ " U.N.F.)	
T.SS.H.	71.	02-0525	Washer—rear chain oiler ($\frac{1}{4}$ " \times $\frac{17}{32}$ " \times 5/64")	
T.SS.H.	72.	40-0375	Oil pipe—rear chain oiler	
T.SS.H.	73.	21-1985	Stud—rear chain oiler ($\frac{1}{4}$ " U.N.C./U.N.F. \times 1- $\frac{5}{8}$ ")	
T.SS.H.	74.	68-0383	Rear chain oiler	
T.SS.H.		14-6102**	Bolt—chain oiler blanking	1
T.SS.H.		66-7518**	Washer—chain oiler blanking	1
T.SS.H.	75.	21-1890	Stud—crankcase rear ($\frac{5}{16}$ " U.N.C./U.N.F. \times 2-11/16")	2
T.SS.H.	76.	40-0243	Oil seal—primary chaincase	
T.SS.H.	77.	71-1419	Gasket—primary chaincase back	
T.SS.H.	78.	40-0246	Screw—primary chaincase back (2 B.A. \times $\frac{5}{16}$ ")	6
T.SS.H.	79.	70-3789	Cover plate—primary chaincase back	
T.SS.H.	80.	14-0302	Nut—crankcase stud ($\frac{5}{16}$ " U.N.F.)	2
T.SS.H.	81.	02-0923	Washer—crankcase stud nut ($\frac{5}{16}$ " \times $\frac{5}{8}$ " \times $\frac{1}{16}$ ")	2
T.SS.H.	82.	67-1236	Crankcase dowel	
T.SS.H.	83.	40-0865*	Cylinder barrel stud ($\frac{3}{8}$ " U.N.F. — $\frac{7}{16}$ " U.N.C. \times 5 $\frac{1}{2}$ ")	4
T.SS.H.	84.	71-1869	Crankcase complete	

**Not illustrated

Plate 2—Continued

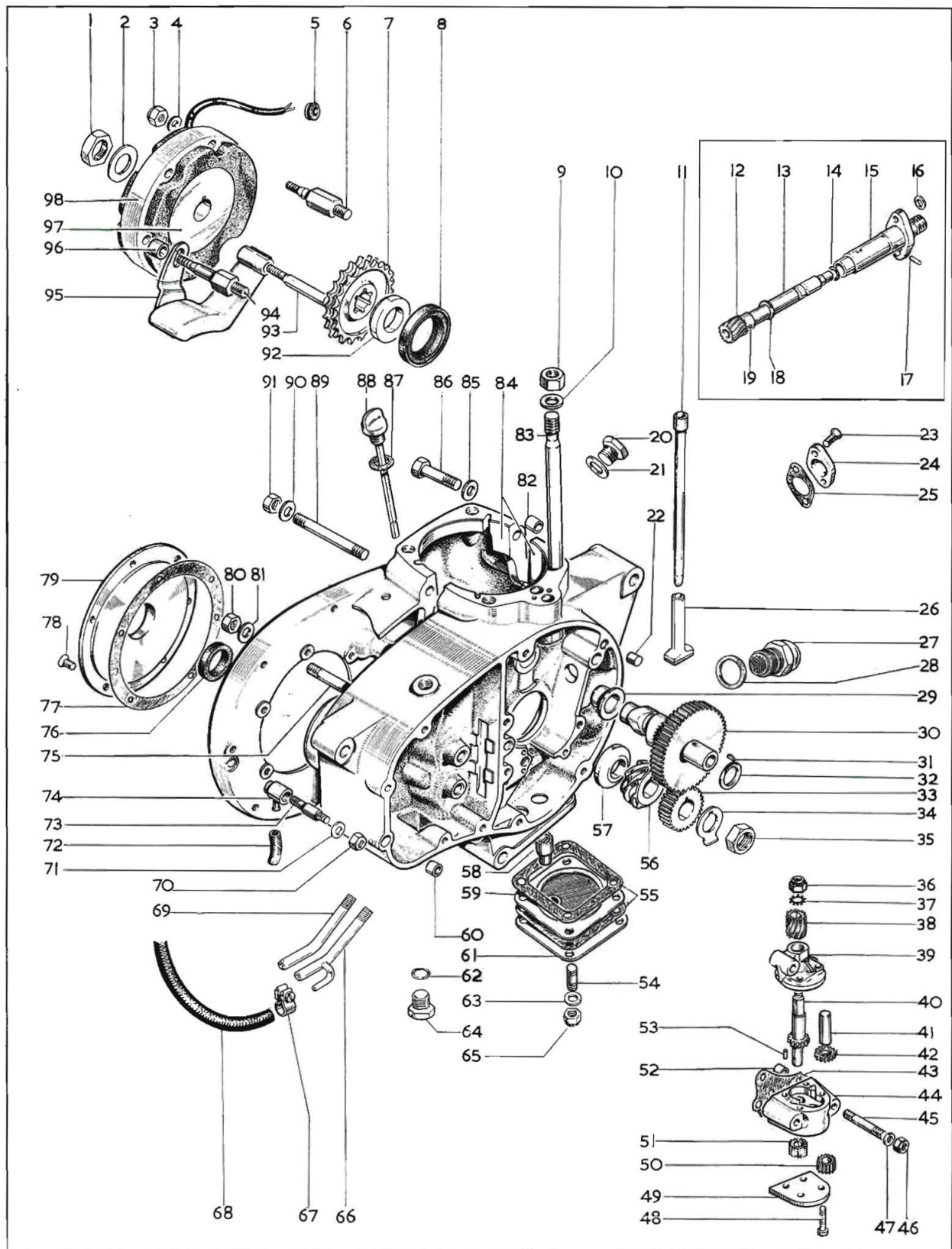

CRANKCASE

<i>Model</i>	<i>Plate Ref.</i>	<i>Spares Number</i>	<i>Description</i>	<i>Per Set</i>
T.SS.H.	85.	02-0923	Washer—crankcase bolt ($\frac{5}{16}$ " \times $\frac{5}{8}$ " \times $\frac{1}{16}$ ")	3
T.SS.H.	86.	14-6219	Bolt—crankcase ($\frac{5}{16}$ " U.N.C. \times $1\frac{1}{2}$ ")	3
T.SS.H.	87.	57-0948	Washer—gearbox dipstick	
T.SS.H.	88.	40-1033	Gearbox dipstick	
T.SS.H.	89.	21-2042	Stud—crankcase top ($\frac{5}{16}$ " U.N.F./U.N.C. \times 2-11/16")	2
T.SS.H.	90.	02-0923	Washer—crankcase stud ($\frac{5}{16}$ " \times $\frac{5}{8}$ " \times $\frac{1}{16}$ ")	2
T.SS.H.	91.	14-0302	Nut—crankcase stud ($\frac{5}{16}$ " U.N.F.)	2
T.SS.H.	92.	40-0327	Spacer 294—297"	1
T.SS.H.	93.	21-1896*	Bottom studs—tator mounting ($\frac{1}{4}$ " U.N.F. $\frac{5}{16}$ " U.N.C. \times $2\frac{9}{16}$ ")	
T.SS.H.	94.	21-1894*	Rear stud—stator mounting ($\frac{1}{4}$ " U.N.F. $\frac{5}{16}$ " U.N.C. \times 2-19/32")	
T.SS.H.	95.	41-0143	Primary chain tensioner	
T.SS.H.	96.	41-0146	Distance piece—chain tensioner	1
T.SS.H.	97.	19-8019	Alternator rotor (Lucas 54213901)	
T.SS.H.	98.	19-1262	Alternator stator (Lucas 47205)	

*6.—EN14B. 23.—EN8R. 45.—EN14B. 83.—EN15. 93.—EN8. 94.—EN14B.

Plate 3

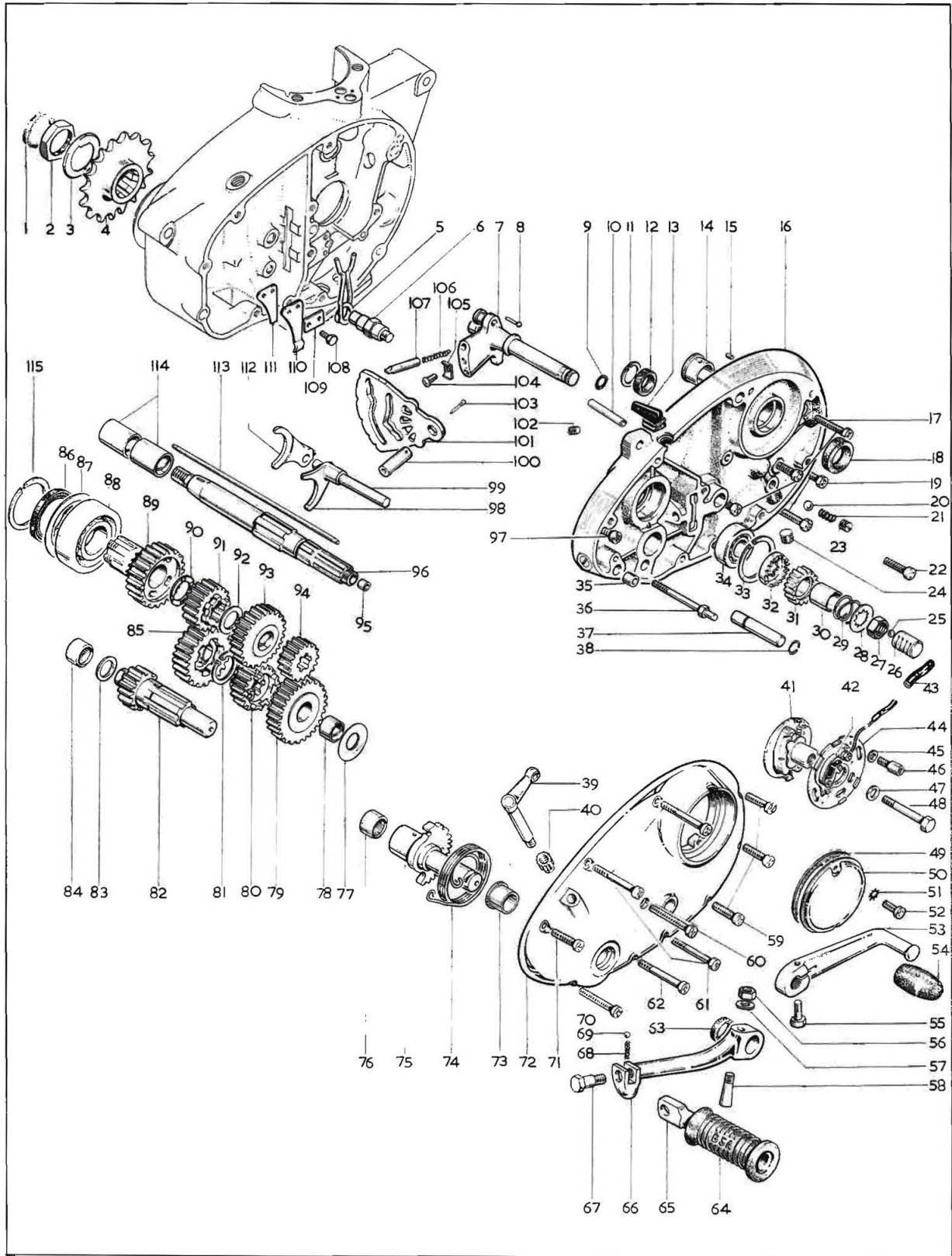

Plate 3
GEAR CLUSTER AND TIMING COVERS

<i>Model</i>	<i>Plate Ref.</i>	<i>Spares Number</i>	<i>Description</i>	<i>Per Set</i>
T.SS.H.	1.	90-6074	Felt washer—final drive sprocket	
T.SS.H.	2.	40-3051*	Nut—final drive sprocket ($1\frac{3}{16}$ " W.F.)	
T.SS.H.	3.	40-3121	Lockwasher—final drive sprocket	
T.	4.	41-3095	Final drive sprocket (16 teeth)	
SS.H.	4.	41-3092	Final drive sprocket (17 teeth)	
T.SS.H.	5.	40-3061	Gearchange return spring	
T.SS.H.	6.	57-3763	Anchor bolt—gearchange return spring	
T.SS.H.	7.	40-3321	Gearchange quadrant	
T.SS.H.	8.	40-3059	Rivet—quadrant plunger	2
T.SS.H.	9.	68-0289	"O"-ring—oil feed	
T.SS.H.	10.	75-0257	Breather pipe—inner timing cover	
T.SS.H.	11.	40-0862	Circlip—crankshaft oil seal	
T.SS.H.	12.	40-0977	Oil seal—crankshaft	
T.SS.H.	13.	41-0715	Grommet—contact breaker leads	
T.SS.H.	14.	40-0222	Camshaft bush	
T.SS.H.	15.	40-0028	Peg—camshaft bush	
T.SS.H.	16.	71-2545	Inner timing cover	
T.SS.H.	17.	14-6610	Screw—inner cover to crankcase ($\frac{1}{4}$ " U.N.C. \times $1\frac{1}{2}$ ")	4
T.SS.H.	18.	40-0679	Camshaft oil seal	
T.SS.H.	19.	14-6606	Screw—front—inner cover to crankcase ($\frac{1}{4}$ " U.N.C. \times $\frac{3}{4}$ ")	2
T.SS.H.	20.	60-2364	Ball—non-return valve ($\frac{1}{4}$ " diameter)	
T.SS.H.	21.	40-0385	Spring—non-return valve	
T.SS.H.	22.	14-6610	Screw—inner cover to crankcase ($\frac{1}{4}$ " U.N.C. \times $1\frac{1}{2}$ ")	
T.SS.H.	23.	21-2044	Screwed plug—non-return valve ($\frac{3}{8}$ " U.N.C.)	
T.SS.H.	24.	70-9526	Sealing plug (when oil switch is not fitted)	
T.SS.H.	25.	60-2363	Ball—clutch thrust ($\frac{7}{32}$ " diameter)	
T.SS.H.	26.	40-3282	Rack—clutch operating	
T.SS.H.	27.	76-0271*	Mainshaft nut ($\frac{1}{2}$ " B.S.C.)	
T.SS.H.	28.	57-4343	Lockwasher—mainshaft	
T.SS.H.	29.	40-3273	Spring—kickstart ratchet	
T.SS.H.	30.	40-3272	Bush—kickstart ratchet pinion	
T.SS.H.	31.	57-4336	Pinion—kickstart ratchet	
T.SS.H.	32.	57-4339	Ratchet—kickstart	
T.SS.H.	33.	76-0528	Circlip—mainshaft bearing	
T.SS.H.	34.	90-0011	Mainshaft bearing (Hoffmann LS.7)	
T.SS.H.	35.	66-3074	Dowel—outer timing cover	2
T.SS.H.	36.	57-3764	Anchor bolt—kickstart return spring	
T.SS.H.	37.	57-4342	Stop—kickstart quadrant	
T.SS.H.	38.	40-3277	Circlip—kickstart stop	
T.SS.H.	39.	57-2750	Clutch operating lever	
T.SS.H.	40.	40-3283	Clutch operating pinion	
T.SS.H.	41.	19-1853	Auto-advance unit (Lucas 54419653)	
T.SS.H.	42.	19-1849	Contact set (Lucas 54419827)	
T.SS.H.	43.	40-0723	Sleeve—contact breaker leads	
T.SS.H.	44.	19-1852	Contact breaker plate (Lucas 54419645)	
T.SS.H.	45.	40-0682	Washer—contact breaker pillar bolt	2

Plate 3—Continued

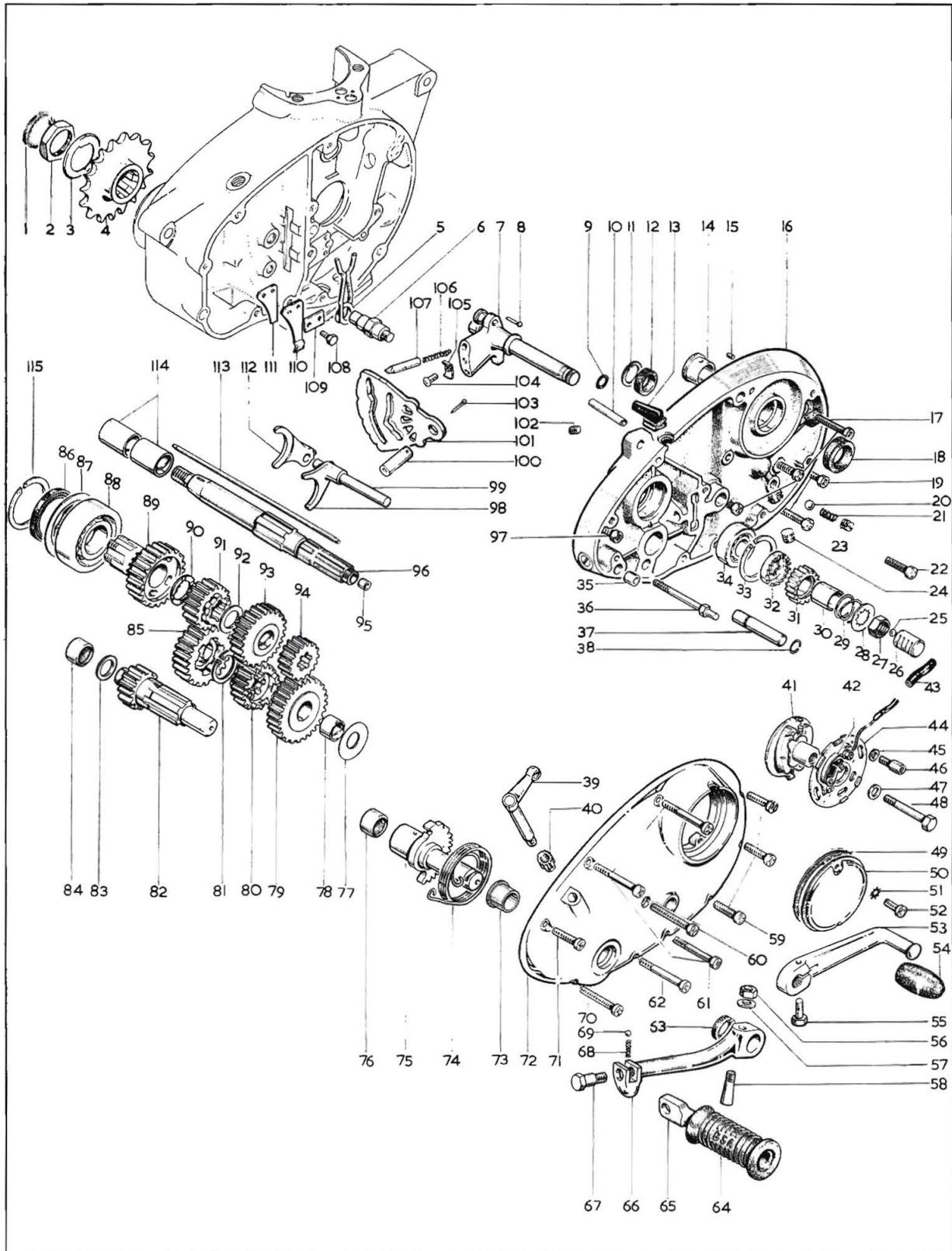

Plate 3—Continued

GEAR CLUSTER AND TIMING COVERS

Model	Plate Ref.	Spares Number	Description	Per Set
T.SS.H.	46.	40-0683	Pillar bolt, contact breaker	2
T.SS.H.	47.	68-0331	Washer—auto-advance unit	
T.SS.H.	48.	14-0208	Bolt—auto-advance unit ($\frac{1}{4}$ " U.N.F. \times $2\frac{1}{4}$ ")	
T.SS.H.	49.	71-1423	Gasket—contact breaker cover	
T.SS.H.	50.	70-8737	Contact breaker cover	
T.SS.H.	51.	29-3319	Lock—washer cover screw line 54	2
T.SS.H.	52.	70-7354	Screw—contact breaker cover (2 B.A. \times $\frac{1}{2}$ ")	2
T.SS.H.	53.	40-3073	Gearchange lever	
T.SS.H.	54.	89-3208	Rubber—gearchange lever	
T.SS.H.	55.	42-6554	Bolt—gearchange lever ($\frac{1}{4}$ " B.S.C. \times $\frac{3}{4}$ ")	
T.SS.H.	56.	14-1301	Nut—kickstart crank cotter ($\frac{1}{4}$ " U.N.F.)	
T.SS.H.	57.	60-2320	Washer—kickstart crank cotter	
T.SS.H.	58.	57-4357	Cotter—kickstart crank ($\frac{1}{4}$ " U.N.F.)	
T.SS.H.	59.	40-0236	Screw—outer timing cover (2 B.A. \times $\frac{5}{8}$ ")	3
T.SS.H.	60.	14-6611	Screw—outer timing cover ($\frac{1}{4}$ " U.N.C. \times $1\frac{3}{4}$ ")	
T.SS.H.	61.	14-6612	Screw—outer timing cover ($\frac{1}{4}$ " U.N.C. \times 2")	3
T.SS.H.	62.	14-6614	Screw—outer timing cover ($\frac{1}{4}$ " U.N.C. \times $2\frac{1}{2}$ ")	
T.SS.H.	63.	57-2641	Oil seal—kickstart spindle	
T.SS.H.	64.	57-2330	Pedal rubber—kickstart crank	
T.SS.H.	65.	68-3203	Folding pedal—kickstart crank	
T.SS.H.	66.	57-2763	Kickstart crank complete	
T.SS.H.	67.	40-3084	Bolt—kickstart pedal	
T.SS.H.	68.	40-3085	Spring—kickstart pedal	
T.SS.H.	69.	60-2364	Ball—kickstart pedal ($\frac{1}{4}$ " diameter)	
T.SS.H.	70.	14-6610	Screw—outer timing cover ($\frac{1}{4}$ " U.N.C. \times $1\frac{1}{4}$ ")	
T.SS.H.	71.	14-6606	Screw—outer timing cover ($\frac{1}{4}$ " U.N.C. \times $\frac{3}{4}$ ")	
T.SS.H.	72.	71-2273	Outer timing cover	
T.SS.H.	73.	57-2642	Bush—kickstart spindle	
T.SS.H.	74.	57-4338	Spring—kickstart return	
T.SS.H.	75.	57-4341	Kickstart spindle complete	
T.SS.H.	76.	40-3292	Bearing—layshaft (Torrington B.108)	
T.SS.H.	77.	40-3258	Shim—layshaft first gear	
T.SS.H.	78.	40-3262	Bush—layshaft first gear	1
T.SS.H.	79.	57-3874	Gear—layshaft first (27 teeth)	1
T.SS.H.	80.	57-3877	Gear—layshaft third (19 teeth)	1
T.SS.H.	81.	41-3078	Circlip—layshaft	
T.SS.H.	82.	41-3068	Layshaft with top gear (14 teeth)	1
T.SS.H.	83.	41-3074	Thrust washer (.083—.085")	as reqd.
T.SS.H.	83.	41-3072	Thrust washer (.078—.080")	as reqd.
T.SS.H.	84.	40-3292	Bearing—layshaft (Torrington B.108)	
T.SS.H.	85.	41-3070	Gear—layshaft second (22 teeth)	1
T.SS.H.	86.	41-3054	Oil seal—mainshaft (Pioneer 20615618)	
T.SS.H.	87.	71-1271	Shield—gearbox main bearing	
T.SS.H.	88.	29-3857	Bearing—mainshaft (Hoffmann 130)	
T.SS.H.	89.	57-3872	Gear—mainshaft top (22 teeth)	1
T.SS.H.	90.	40-3020	Spacer (.093—.094")	as reqd.

Plate 3—Continued

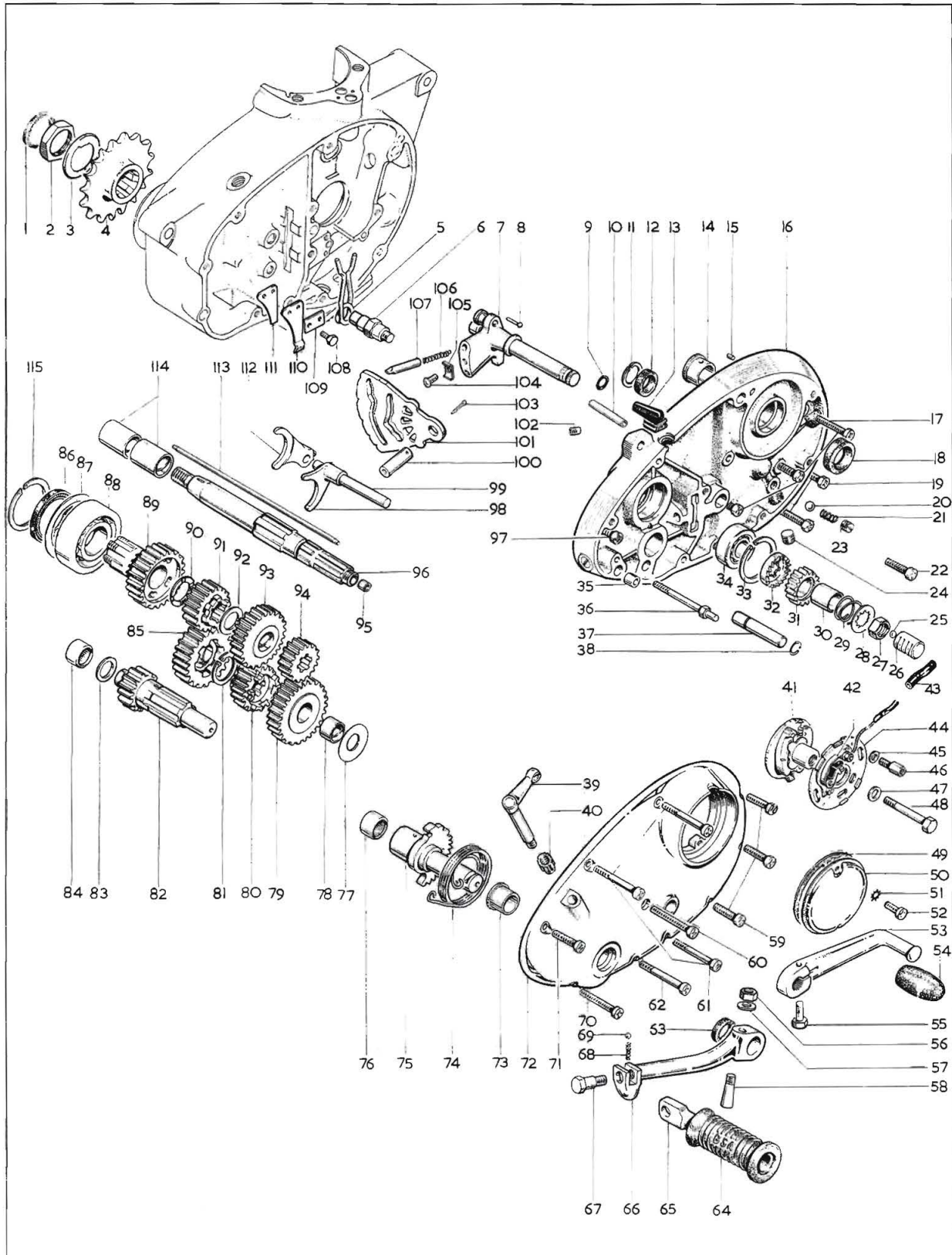

Plate 3—Continued

GEAR CLUSTER AND TIMING COVERS

Model	Plate Ref.	Spares Number	Description	Per Set
T.SS.H.	90.	40-3126	Spacer (.098—.099") as reqd.
T.SS.H.	90.	40-3127	Spacer (.103—.104") as reqd.
T.SS.H.	91.	57-3876	Gear—mainshaft second (21 teeth)	1
T.SS.H.	92.	40-3019	Spacer (.075—.076") as reqd.
T.SS.H.	92.	40-3119	Spacer (.070—.071") as reqd.
T.SS.H.	92.	40-3120	Spacer (.080—.081") as reqd.
T.SS.H.	93.	41-3063	Gear—mainshaft third (24 teeth)	1
T.SS.H.	94.	41-3089	Gear—mainshaft first (16 teeth)	1
T.SS.H.	95.	40-3007	Bush—mainshaft push rod
T.SS.H.	96.	57-4344	Mainshaft with bush
T.SS.H.	97.	14-6608	Screw—inner timing cover ($\frac{1}{4}$ " U.N.C. \times 1")
T.SS.H.	98.	40-3033	Selector fork—layshaft
T.SS.H.	99.	40-3032	Spindle—selector forks
T.SS.H.	100.	40-3291	Cam plate pivot
T.SS.H.	101.	57-3850	Cam plate
T.SS.H.	102.	53-3049	Screwed plug—mainshaft oil feed
T.SS.H.	103.	60-2724	Split pin—cam plate pivot ($\frac{3}{32}$ " \times 1")
T.SS.H.	104.	40-3323	Screw—keeper plate (5 B.A. \times $\frac{5}{16}$ ")
T.SS.H.	105.	40-3194	Retaining plate—quadrant plungers
T.SS.H.	106.	40-3155	Spring—gear control plunger	2
T.SS.H.	107.	40-3193	Plunger—gear control quadrant	2
T.SS.H.	108.	40-3044	Bolt—cam plate spring (2 B.A. \times $\frac{3}{8}$ ")	2
T.SS.H.	109.	40-3045	Lockplate—camplate spring
T.SS.H.	110.	40-3042	Spring—cam plate
T.SS.H.	111.	40-3043	Spring plate
T.SS.H.	112.	57-3854	Selector fork—mainshaft
T.SS.H.	113.	40-3265	Clutch push rod
T.SS.H.	114.	41-3045	Bush—mainshaft top gear	2
T.SS.H.	115.	70-6026	Circlip—mainshaft oil seal

*Special material: 2.—EN8. 27.—EN15.

Plate 4

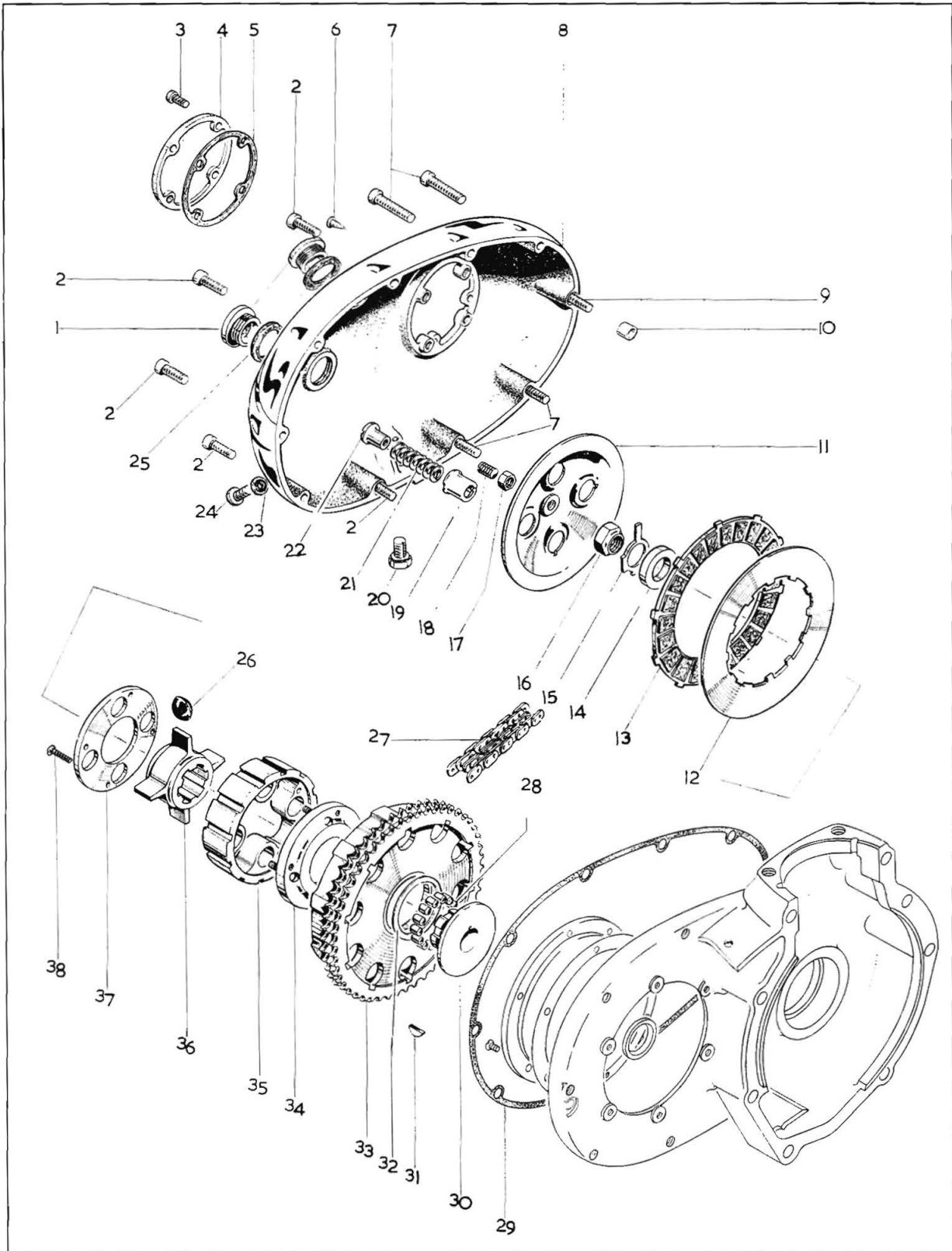

Plate 4

CLUTCH

<i>Model</i>	<i>Plate Ref.</i>	<i>Spares Number</i>	<i>Description</i>	<i>Per Set</i>
T.SS.H.	1.	57-2166	Screwed plug—primary cover (1" × 16 U.N.S.)
T.SS.H.	1.	70-9800	Screw breather plug—primary cover (1" × 16 U.N.S.)
T.SS.H.	2.	14-6610	Screw—primary cover ($\frac{1}{4}$ " U.N.C. × $1\frac{1}{2}$ ")	5
T.SS.H.	3.	76-4116	Screw—inspection cover (2 B.A. × $\frac{1}{2}$ ")	4
T.SS.H.	4.	68-0839	Timing inspection cover
T.SS.H.	5.	71-1420	Cover gasket
T.SS.H.	6.	40-1005	Ignition pointer
T.SS.H.	7.	14-6611	Screw—primary cover ($\frac{1}{4}$ " U.N.C. × $1\frac{3}{4}$ ")	4
T.SS.H.	8.	71-2025	Primary cover assembly
T.SS.H.	9.	21-1951	Screw—primary cover ($\frac{1}{4}$ " U.N.C. × $1\frac{7}{8}$ ")
T.SS.H.	10.	66-3074	Dowel—primary cover to crankcase	2
T.SS.H.	11.	57-4019	Clutch pressure plate
T.SS.H.	12.	40-3220	Clutch driven plate	5
T.SS.H.	13.	40-3233	Clutch driving plate	5
T.SS.H.	14.	40-3234	Retaining washer, clutch
T.SS.H.	15.	40-3221	Lockwasher—clutch nut
T.SS.H.	16.	40-3227*	Retaining nut—clutch ($\frac{1}{2}$ " B.S.C.)
T.SS.H.	17.	14-0401	Locknut—clutch adjusting screw ($\frac{1}{4}$ " U.N.F.)
T.SS.H.	18.	57-4189	Clutch adjusting screw ($\frac{1}{4}$ " U.N.F. × $\frac{5}{8}$ ")
T.SS.H.	19.	57-4121	Clutch spring cup	4
T.SS.H.	20.	21-1943	Drain plug—primary case
T.SS.H.	21.	40-3231	Clutch spring	4
T.SS.H.	22.	41-3215	Clutch spring nut	4
T.SS.H.	23.	71-1065	Washer—oil level screw
T.SS.H.	24.	14-7804	Oil level screw
T.SS.H.	25.	70-8782	Washer for primary cover plugs	2
T.SS.H.	26.	41-3212	Rubber pads—cush drive	8
T.SS.H.	27.	19-8613	Primary chain (70 pitches)
T.SS.H.	28.	40-3206	Roller—clutch hub	25
T.SS.H.	29.	71-1418	Primary cover gasket
T.SS.H.	30.	57-4200	Clutch hub
T.SS.H.	31.	40-3150	Key—clutch hub
T.SS.H.	32.	57-3931	Thrust washer
T.SS.H.	33.	57-4198	Chainwheel complete (52 teeth)
T.SS.H.	34.	40-3207	Retaining plate (inner)
T.SS.H.	35.	57-4186	Clutch centre
T.SS.H.	36.	41-3209	Clutch spider
T.SS.H.	37.	40-3210	Retaining plate (outer)
T.SS.H.	38.	40-3330	Screw—inner and outer retaining plates (1 B.A. × $15/16$ ")	4
T.SS.H.		57-4197	Clutch assembly complete

*Special material: 16.—EN15.

Plate 5

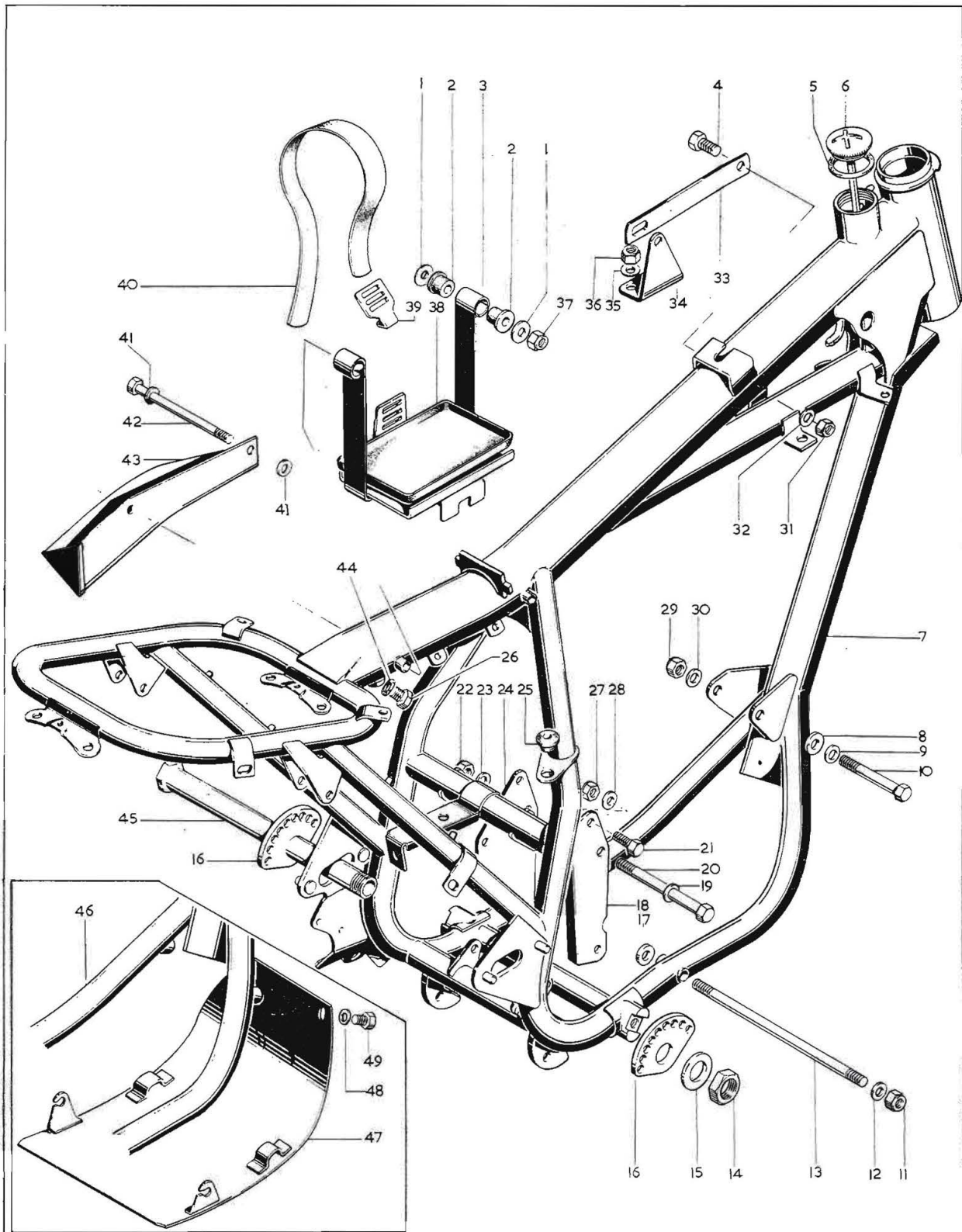

Plate 5

FRAME, BATTERY CARRIER, TOOL TRAY AND ENGINE SHIELD

Model	Plate Ref.	Spares Number	Description	Per Set
T.SS.H.	1.	76-0101	Washer — battery carrier mounting	4
T.SS.H.	2.	83-2204	Bush — battery carrier mounting	4
T.SS.H.	3.	83-2018	Battery carrier	1
T.SS.H.	4.	14-0126	Bolt — engine steady ($\frac{3}{8}$ " U.N.F. $\times \frac{3}{4}$ ")	2
T.SS.H.	5.	70-3751	Washer — oil filler	1
T.SS.H.	6.	83-3046	Oil filler cap and dipstick	1
T.SS.H.	7.	83-2985	Frame complete	1
T.SS.H.	8.	83-2004	Distance piece — engine mounting, front	1
T.SS.H.	8.	68-4925	Distance piece — exhaust pipe and front engine bolt	1
T.SS.H.	9.	70-8770	Washer — engine mounting, front	1
T.SS.H.	10.	14-0239	Bolt — engine mounting, front ($\frac{3}{8}$ " U.N.F. $\times 3$ ")	1
T.SS.H.	11.	14-1303	Locknut — engine mounting, bottom ($\frac{3}{8}$ " U.N.F.)	2
T.SS.H.	12.	70-8770	Washer — engine mounting, bottom	2
T.SS.H.	13.	21-2061*	Stud — engine mounting, bottom ($\frac{3}{8}$ " U.N.F. $\times 8-11/16$ ")	1
T.SS.H.	14.	21-0755	Nut — swinging arm pivot (13/16" U.N.C.)	1
T.SS.H.	15.	37-2085	Washer — swinging arm pivot	1
T.SS.H.	16.	83-3556	Adjuster — swinging arm pivot	1
T.SS.H.	17.	83-2005	Spacer — engine mounting, bottom	1
T.SS.H.	18.	83-2015	Engine mounting plate — rear, right	1
T.SS.H.	19.	70-8770	Washer — engine mounting, rear	2
T.SS.H.	20.	21-0671	Bolt — engine mounting, rear ($\frac{5}{8}$ " U.N.F. $\times 3\frac{7}{8}$ ")	1
T.SS.H.	21.	14-0114	Bolt — engine mounting, rear ($\frac{5}{16}$ " U.N.F. $\times \frac{3}{4}$ ")	4
T.SS.H.	22.	14-1303	Locknut — engine mounting, rear ($\frac{3}{8}$ " U.N.F.)	1
T.SS.H.	23.	70-8770	Washer — engine mounting, rear	2
T.SS.H.	24.	83-3063	Engine mounting plate — rear, left	1
T.SS.H.	25.	83-2006	Grommet — battery carrier mounting	1
T.SS.H.	26.	21-2015	Oil drain plug	1
T.SS.H.	27.	14-1302	Locknut — engine mounting, rear ($\frac{5}{16}$ " U.N.F.)	4
T.SS.H.	28.	75-0176	Washer — engine mounting, rear	8
T.SS.H.	29.	14-1303	Locknut — engine mounting, front ($\frac{3}{8}$ " U.N.F.)	1
T.SS.H.	30.	70-8770	Washer — engine mounting, front	1
T.SS.H.	31.	14-1303	Locknut — engine steady ($\frac{3}{8}$ " U.N.F.)	2
T.SS.H.	32.	60-2331	Washer — engine steady ($\frac{3}{8}$ " $\times \frac{3}{4}$ " $\times .072$ ")	2
T.SS.H.	33.	83-3296	Engine steady stay	1
T.SS.H.	34.	40-0946	Engine steady bracket	1
T.SS.H.	35.	60-2330	Washer — engine steady	2
T.SS.H.	36.	14-1302	Locknut — engine steady ($\frac{5}{16}$ " U.N.F.)	2
T.SS.H.	37.	14-1301	Locknut — battery carrier mounting ($\frac{1}{4}$ " U.N.F.)	2
T.SS.H.	38.	68-4597	Battery tray	1
T.SS.H.	39.	82-9004	Hook — battery strap	1
T.SS.H.	40.	68-4577	Battery strap	1
T.SS.H.	41.	60-2347	Washer — tool tray mounting ($\frac{1}{4}$ " $\times \frac{3}{4}$ " $\times .072$ ")	4
T.SS.H.	42.	21-2060	Bolt — tool tray and battery carrier mounting ($\frac{1}{4}$ " U.N.F. $\times 4\frac{1}{4}$ ")	2
T.SS.H.	43.	83-2671	Tool tray	1
T.SS.H.	44.	54-8006	Washer — drain plug	1
T.SS.H.	45.	83-2013	Spindle assembly — swinging arm	1
T.SS.H.	46.	83-2985	Frame complete	1
T.SS.H.	47.	83-2228	Engine shield	1
T.SS.H.	48.	60-2329	Washer — engine shield fixing ($\frac{1}{4}$ " $\times \frac{15}{32}$ " $\times .018$ ")	2
T.SS.H.	49.	21-2137	Stud — engine shield fixing ($\frac{1}{4}$ " U.N.F. $\times \frac{1}{4}$ ")	2
T.SS.H.	49.	14-1301	Nut — engine shield fixing	2

*Special material: 13.—EN16R.

For colour finish code refer to page 3.

Plate 6

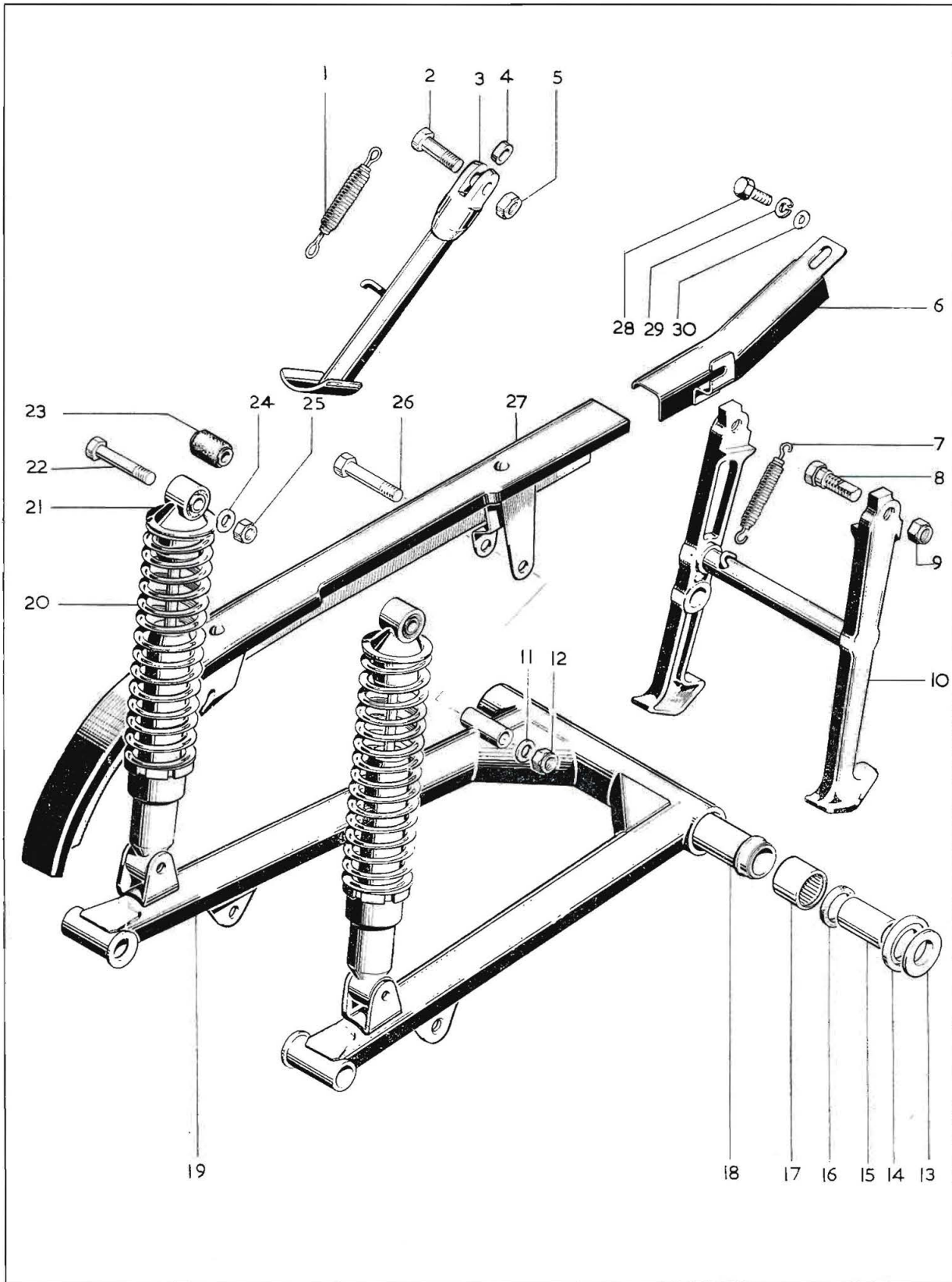

Plate 6
SWINGING ARM, REAR SUSPENSION AND CHAINGUARD

<i>Model</i>	<i>Plate Ref.</i>	<i>Spares Number</i>	<i>Description</i>	<i>Per Set</i>
T.SS.H.	1.	68-4708	Spring — prop stand	1
T.SS.H.	2.	21-2105	Screw — prop stand ($\frac{3}{8}$ " U.N.F. \times $1\frac{3}{8}$ ")	1
T.SS.H.	3.	83-3162	Prop stand	1
T.SS.H.	4.	83-3165	Distance piece	1
T.SS.H.	5.	14-1303	Locknut — prop stand bolt ($\frac{3}{8}$ " U.N.F.)	1
T.SS.H.	6.	83-2674	Chainguard extension	1
	7.	82-4671	Spring — centre stand (optional extra)	1
	8.	21-2077	Bolt — centre stand fixing (optional extra)	2
	9.	14-1304	Locknut — centre stand fixing ($\frac{7}{16}$ " U.N.F.) (optional extra)	2
	10.	83-3170	Centre stand (optional extra)	1
T.SS.H.	11.	60-2339	Washer — chainguard to swinging arm	1
T.SS.H.	12.	14-1302	Locknut — chainguard to swinging arm ($\frac{5}{16}$ " U.N.F.)	1
T.SS.H.	13.	83-2233	Thrust washer — swinging arm	2
T.SS.H.	14.	83-3014	Seal — thrust washer	2
T.SS.H.	15.	83-2012	Sleeve — inner	2
T.SS.H.	16.	83-2244	Oil seal — swinging arm	2
T.SS.H.	17.	83-2245	Needle bearing — swinging arm (Torrington B.1616)	2
T.SS.H.	18.	83-1969	Spacer tube — swinging arm bearing	1
T.SS.H.	19.	83-2212	Swinging arm complete	1
T.SS.	20.	19-7458	Damper spring (Girling 64543708)	2
T.SS.	21.	19-7454	Damper unit complete (Girling S.2484)	2
T.SS.H.	22.	14-0234	Bolt — damper fixing, top and bottom ($\frac{3}{8}$ " U.N.F. \times $1\frac{3}{4}$ ")	4
T.SS.H.	23.	19-5305	Bush — damper unit (Girling 64533645)	4
T.SS.H.	24.	60-2322	Washer — damper fixing, top and bottom	4
T.SS.H.	25.	14-1303	Locknut — damper fixing, top and bottom ($\frac{3}{8}$ " U.N.F.)	4
T.SS.H.	26.	14-0221	Bolt — chainguard to swinging arm ($\frac{5}{16}$ " U.N.F. \times 2")	1
T.SS.H.	27.	83-2224	Chainguard complete	1
T.SS.H.	28.	14-6101	Screw — chainguard extension fixing ($\frac{1}{4}$ " U.N.C. \times $\frac{1}{2}$ ")	1
T.SS.H.	29.	60-2417	Lockwasher — chainguard extension fixing	1
T.SS.H.	30.	60-2329	Washer — chainguard extension fixing ($\frac{1}{4}$ " \times $\frac{9}{16}$ " \times .056")	1
T.SS.H.		60-1841*	Grease nipple — swinging arm	2
T.SS.H.		24-1088*	Fibre washer — grease nipple	2

For colour finish code refer to page 3.

*Not illustrated

Plate 7

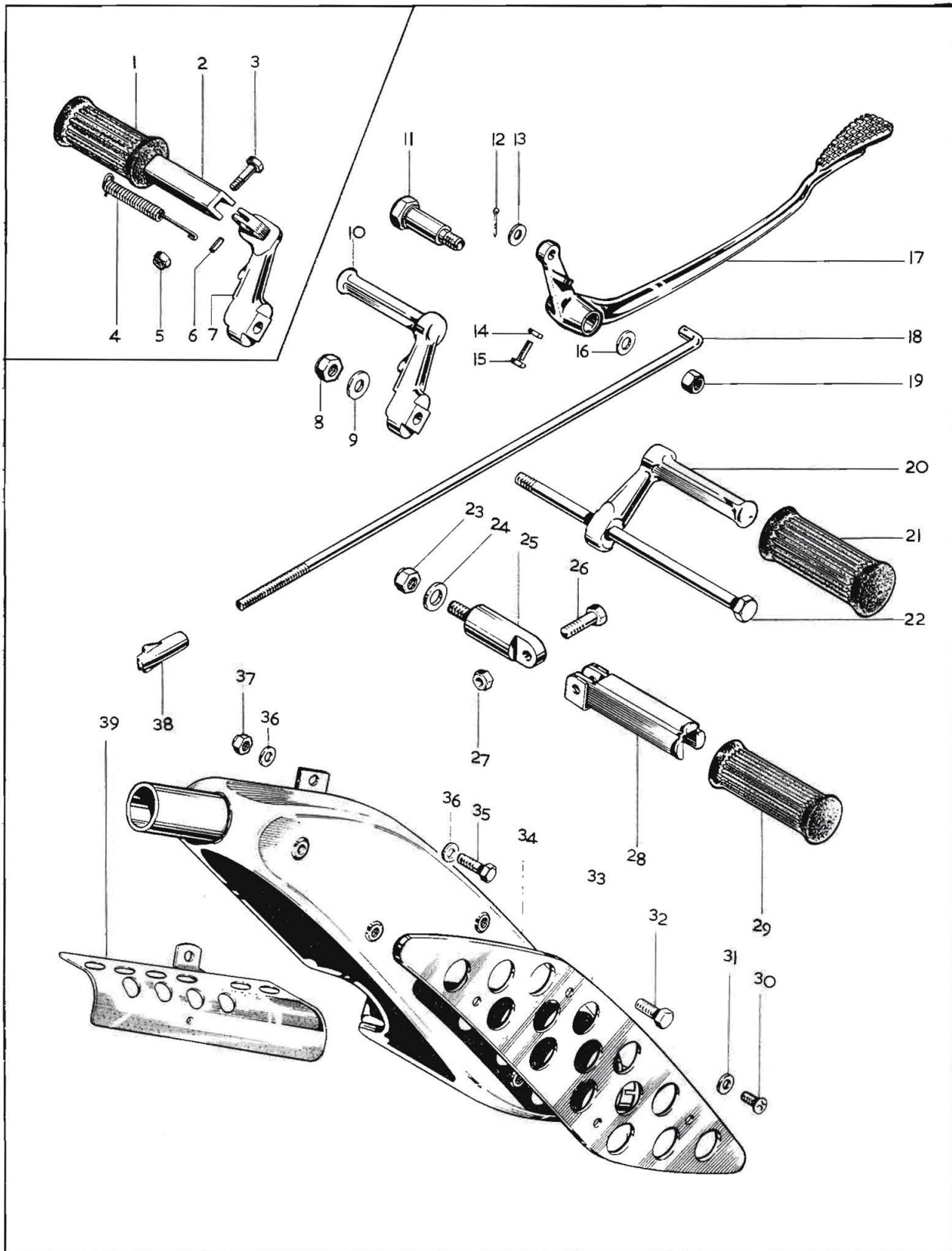

Plate 7
REAR BRAKE CONTROL, FOOTREST AND SILENCER

<i>Model</i>	<i>Plate Ref.</i>	<i>Spares Number</i>	<i>Description</i>	<i>Per Set</i>
T.	1.	42-4925	Rubber, folding footrest	2
T.	2.	83-3092	Folding footrest	2
T.	3.	14-0216	Pivot bolt — folding footrest ($\frac{5}{16}$ " U.N.F. \times $1\frac{1}{8}$ ")	2
T.	4.	83-3095	Return spring, folding footrest	2
T.	5.	14-1302	Locknut — folding footrest pivot ($\frac{5}{16}$ " U.N.F.)	2
T.	6.	83-3094	Anchor peg — return spring	2
T.	7.	83-2218	Bracket — folding footrest, left	1
T.	7.	83-2220	Bracket — folding footrest, right	1
T.SS.H.	8.	14-1303	Locknut — footrest bolt ($\frac{3}{8}$ " U.N.F.)	1
T.SS.H.	9.	02-2138	Washer — footrest bolt ($\frac{3}{8}$ " \times $\frac{3}{4}$ " \times $\frac{1}{16}$ ")	1
SS.H.	10.	83-3015	Footrest — left	1
SS.H.	11.	21-2045	Pivot — rear brake pedal	1
T.SS.H.	12.	60-2683	Split pin — brake rod ($\frac{1}{16}$ " \times $\frac{3}{8}$ ")	1
T.SS.H.	13.	60-2393	Washer — brake rod ($\frac{1}{4}$ " \times $\frac{1}{2}$ " \times .040")	1
T.SS.H.	14.	14-1301	Locknut — brake pedal adjuster ($\frac{1}{4}$ " U.N.F.)	1
T.SS.H.	15.	14-0103	Screw, brake pedal adjuster ($\frac{1}{4}$ " U.N.F. \times $\frac{3}{4}$ ")	1
T.SS.H.	16.	02-2138	Washer — brake pedal pivot ($\frac{3}{8}$ " \times $\frac{3}{4}$ " \times $\frac{1}{16}$ ")	1
T.SS.H.	17.	83-2040	Brake pedal	1
T.SS.H.	18.	83-2616	Brake rod	1
T.SS.H.	19.	14-1303	Locknut — brake pedal pivot ($\frac{3}{8}$ " U.N.F.)	1
SS.H.	20.	83-3017	Footrest — right	1
SS.H.	21.	40-4850	Footrest rubber	2
T.SS.H.	22.	21-2094	Footrest bolt	1
T.SS.H.	23.	14-1303	Locknut — pillion footrest anchor bolt ($\frac{3}{8}$ " U.N.F.)	2
T.SS.H.	24.	40-0157	Washer — pillion footrest anchor bolt	2
T.SS.H.	25.	83-2617	Anchor bolt — pillion footrest	2
T.SS.H.	26.	14-0216	Bolt — pillion footrest pivot ($\frac{5}{16}$ " U.N.F. \times $1\frac{1}{8}$ ")	2
T.SS.H.	27.	14-1302	Locknut — pillion footrest pivot ($\frac{5}{16}$ " U.N.F.)	2
T.SS.H.	28.	68-4835	Pillion footrest	2
T.SS.H.	29.	29-7583	Rubber — pillion footrest	2
T.SS.H.	30.	14-2203	Screw — heat shield fixing ($\frac{1}{4}$ " U.N.F. \times $\frac{3}{8}$ ")	5
T.SS.H.	31.	68-0331	Washer — heat shield fixing ($9/32$ " \times $1/2$ " \times $1/16$ ")	5
T.SS.H.	32.	14-0113	Bolt — silencer fixing, lower ($\frac{5}{16}$ " U.N.F. \times $\frac{5}{8}$ ")	1
T.SS.H.	33.	71-2114	Heat shield	1
T.SS.	34.	71-2400	Silencer	1
H.	34.	71-2411	Silencer	1
T.SS.H.	35.	14-0114	Bolt — silencer fixing top ($\frac{5}{16}$ " U.N.F. \times $\frac{3}{4}$ ")	1
T.SS.H.	36.	15-5155	Washer — silencer fixing	4
T.SS.H.	37.	14-1302	Locknut — silencer fixing ($\frac{5}{16}$ " U.N.F.)	2
T.	38.	82-7387	Adjuster nut — brake rod	1
T.SS.H.	39.	71-2402	Tailpipe heat shield	1
T.SS.H.		75-2725	Clamp — silencer to exhaust pipe	1
T.SS.H.		75-2719	'D' Washer — silencer clamp bolt	2
T.SS.H.		14-0218	Bolt — silencer clamp ($\frac{5}{16}$ " U.N.F. \times $1\frac{3}{8}$ ")	1
T.SS.H.		14-1302	Nut — silencer clamp bolt ($\frac{5}{16}$ " U.N.F.)	1
T.SS.H.		83-3638	Lockwasher — pillion footrest, right	1

Plate 8

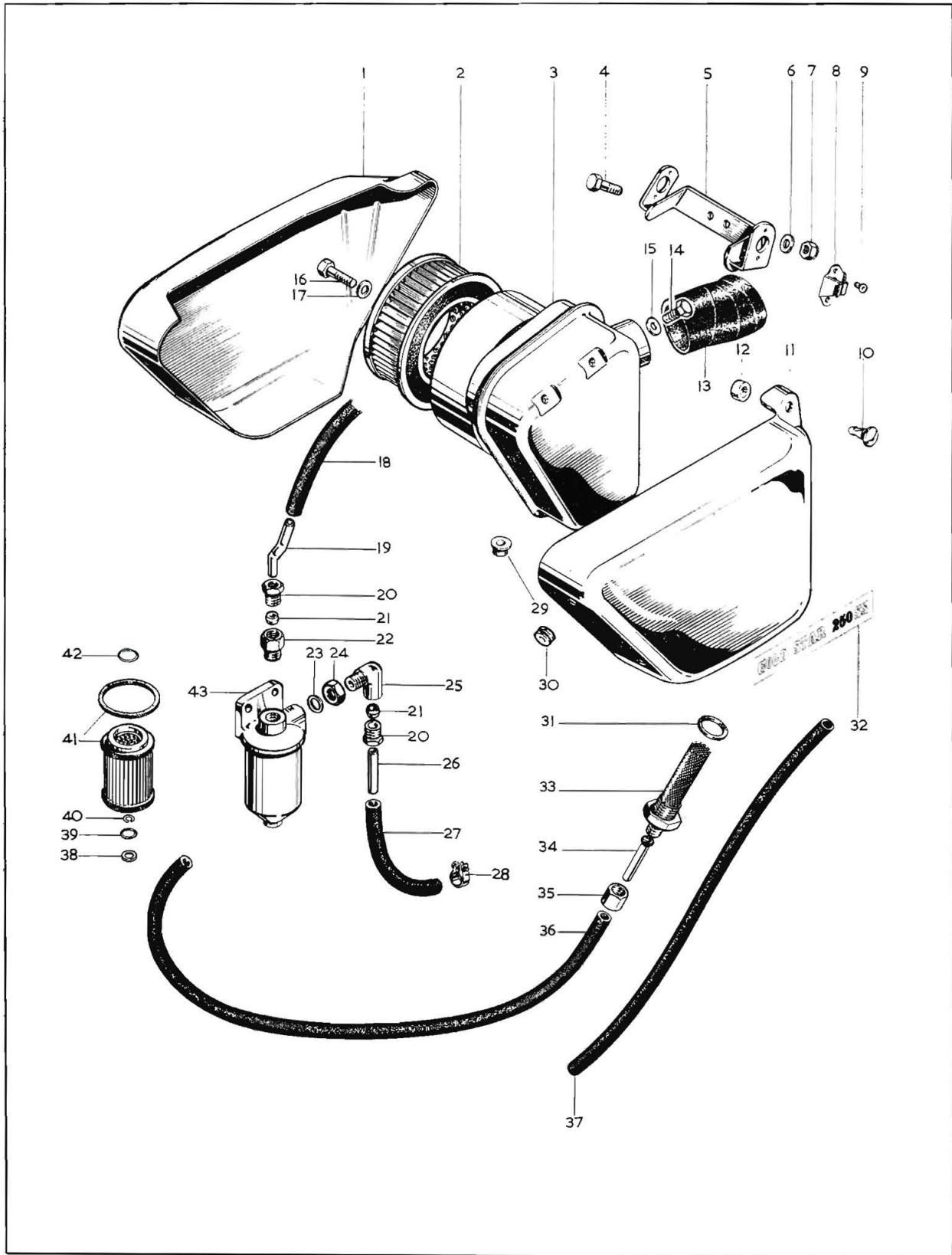

Plate 8

AIR CLEANER, SIDECOVER AND OIL PIPES

<i>Model</i>	<i>Plate Ref.</i>	<i>Spares Number</i>	<i>Description</i>	<i>Per Set</i>
T.SS.H.	1.	83-2937	Silencer—left	1
T.SS.H.	2.	60-2601	Element—air cleaner	1
T.SS.H.	3.	83-3541	Air cleaner filter box complete	1
T.SS.H.	4.	14-0102	Bolt—front fixing bracket ($\frac{1}{4}$ " U.N.F. $\times \frac{5}{8}$ ")	2
T.SS.H.	5.	83-3721	Fixing bracket—front	1
T.SS.H.	6.	27-8560	Washer—front fixing bracket	2
T.SS.H.	7.	14-1301	Nut—front fixing bracket ($\frac{1}{4}$ " U.N.F.)	2
T.SS.H.	8.	68-9115	Oddic clip—sidecover fixing	2
T.SS.H.	9.	83-2785	Rivet—sidecover fixing	4
T.SS.H.	10.	60-3159	Oddic fastener	2
T.SS.H.	11.	83-2938	Sidecove—right	1
T.SS.H.	12.	60-3160	Rubber washer—oddie fastener	2
T.SS.H.	13.	83-2716	Rubber sleeve—air cleaner to carburetter	1
T.SS.H.	14.	14-0103	Bolt—filter box to frame ($\frac{1}{4}$ " U.N.F. $\times \frac{3}{4}$ ")	2
T.SS.H.	15.	40-2705	Washer—filter box to frame	4
T.SS.H.	16.	83-3605	Stud assembly—element to box ($\frac{1}{4}$ " U.N.F. $\times \frac{1}{2}$ ")	1
T.SS.H.	17.	60-2427	Washer—element to box	1
T.SS.H.		14-0401	Nut—air cleaner fixing ($\frac{1}{4}$ " U.N.F.)	1
T.SS.H.		29-0541	Washer—air cleaner fixing	1
T.SS.H.	18.	83-3079	Return pipe—filter to frame	1
T.SS.H.	19.	83-3081	Connecting tube—filter to frame	1
T.SS.H.	20.	41-8316	Nut—oil filter, inlet and outlet	2
T.SS.H.	21.	60-3065	Sleeve—oil filter, inlet and outlet	2
T.SS.H.	22.	82-8901	Adaptor—oil filter outlet	1
T.SS.H.	23.	41-8314	Washer—oil filter inlet	1
T.SS.H.	24.	41-8313	Nut—oil filter inlet elbow	1
T.SS.H.	25.	41-8312	Oil filter elbow	1
T.SS.H.	26.	41-8317	Connecting tube—oil filter inlet	1
T.SS.H.	27.	83-3080	Oil return pipe—engine to filter	1
T.SS.H.	28.	68-8343	Clip—oil pipe	6
T.SS.H.	29.	83-2006	Rubber—air cleaner	1
T.SS.H.	30.	60-3161	Grommet—sidecover mounting and air filter box	6
T.SS.H.	31.	40-8331	Fibre washer—frame oil filter	1
T.	32.	60-3257	Transfer—sidecover	2
H.	32.	60-3259	Transfer—sidecover	2
SS.	32.	60-3261	Transfer—sidecover	2
T.SS.H.	33.	82-9430	Oil filter—frame	1
T.SS.H.	34.	40-8322	Oil feed pipe	1
T.SS.H.	35.	40-8323	Nut—oil feed pipe union	1
T.SS.H.	36.	83-3078	Oil feed pipe—frame to engine	1
T.SS.H.	37.	83-3077	Breather pipe oil reservoir	1
T.SS.H.	38.	19-4592	Washer oil filter bolt	
T.SS.H.	39.	19-4593	'O' ring—oil filter	
T.SS.H.	40.	19-4594	Circlip—oil filter bolt	
T.H.SS.	41.	19-4590	Oil filter element and seal	
T.SS.H.	42.	19-4595	'O' ring—oil filter	
T.SS.H.	43.	19-4589	Oil filter complete (British Filters Ltd. F.B.994)	
T.SS.H.		14-0114	Bolt—oil filter fixing ($\frac{5}{16}$ " U.N.F. $\times \frac{3}{4}$ ")	2
T.SS.H.		75-0176	Washer—oil filter fixing	2
T.SS.H.		14-1302	Nut—oil filter fixing	2

For colour finish code refer to Page 3

Plate 9

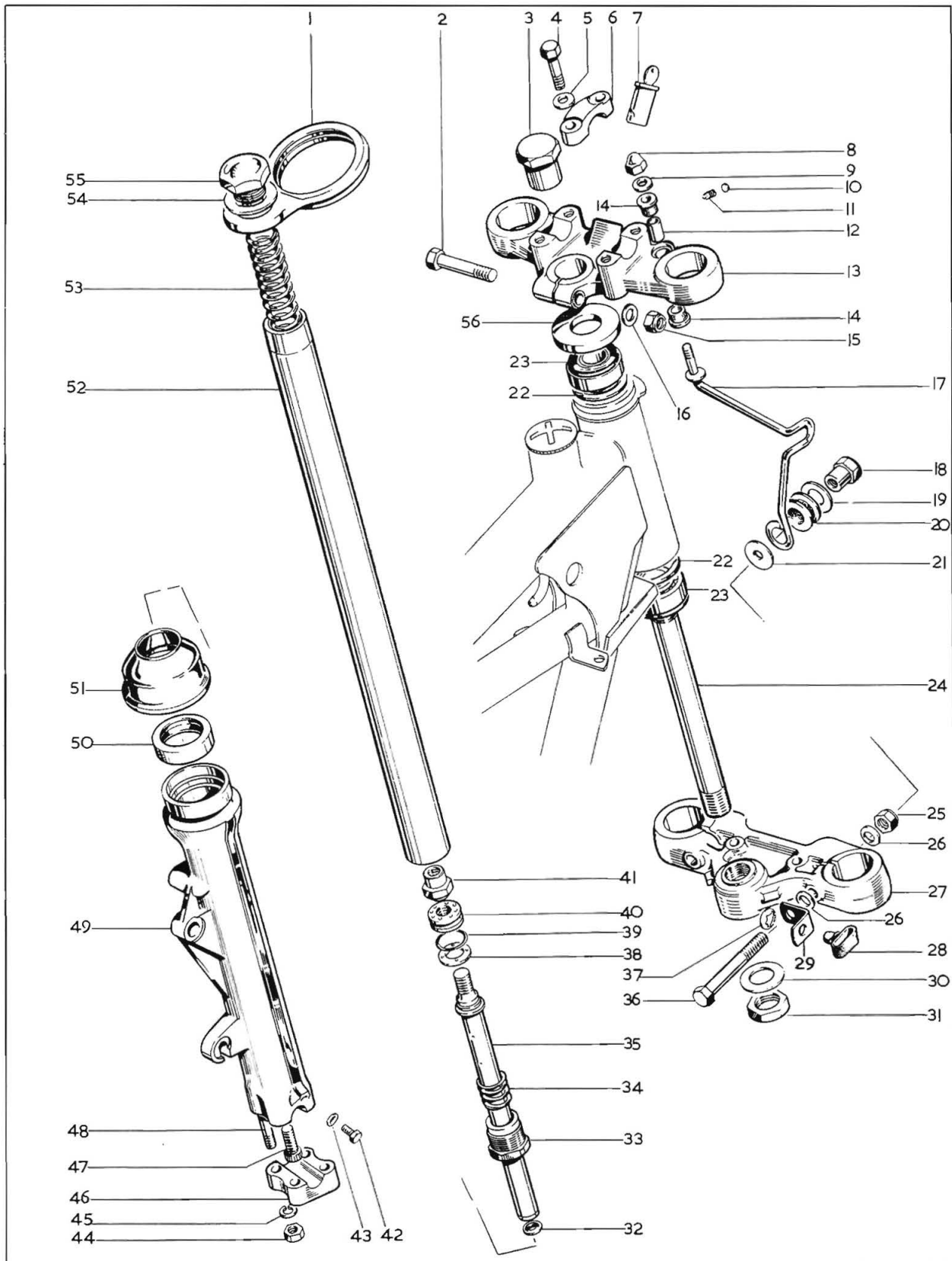

Plate 9

FRONT FORKS

<i>Model</i>	<i>Plate Ref.</i>	<i>Spares Number</i>	<i>Description</i>	<i>Per Set</i>
T.	1.	97-4026	Speedometer mounting bracket	1
T.SS.H.	1.	97-4023	Speedometer mounting bracket	1
T.SS.H.	2.	14-0236	Pinch bolt—top yoke ($\frac{3}{8}$ " U.N.F. \times 2 $\frac{1}{4}$ ")	1
T.SS.H.	3.	97-4029	Nut—steering stem	1
T.SS.H.	4.	14-6219	Bolt—handlebar cap ($\frac{5}{16}$ " U.N.C. \times 1 $\frac{1}{2}$ ")	4
T.SS.H.	5.	42-0157	Washer—handlebar cap	4
T.SS.H.	6.	97-0722	Handlebar cap	2
T.SS.H.	7.*	68-5050	Steering lock and key	1
T.SS.H.	8.	21-1809	Nut—headlamp mounting top, (Domed $\frac{1}{4}$ " U.N.F.)	2
T.SS.H.	9.	60-2338	Washer—headlamp mounting, top (17/64" \times $\frac{5}{8}$ " \times 3/64")	2
T.SS.H.	10.	97-2266	Sealing washer—steering lock grub screw	1
T.SS.H.	11.	21-0578	Grub screw—steering lock	1
T.SS.H.	12.	83-2211	Spacer—headlamp mounting bush	2
T.SS.H.	13.	97-4115	Top yoke complete	1
T.SS.H.	14.	83-2209	Bush—headlamp mounting	4
T.SS.H.	15.	14-1303	Locknut—pinch bolt ($\frac{3}{8}$ " U.N.F.)	1
T.SS.H.	16.	02-2138	Washer—pinch bolt (25/64" \times $\frac{3}{4}$ " \times $\frac{1}{16}$ ")	1
T.SS.H.	17.	97-4048	Bracket—headlamp mounting, left	1
T.SS.H.	17.	97-4050	Bracket—headlamp mounting, right	1
T.SS.H.	18.	21-2062	Sleeve nut—headlamp mounting bracket	2
T.SS.H.	19.	60-2333	Washer—sleeve nut, headlamp mounting bracket (33/64" \times 1" \times $\frac{1}{16}$ ")	2
T.SS.H.	20.	60-2630	Grommet — sleeve nut, headlamp mounting bracket	2
T.SS.H.	21.	27-5676	Washer — sleeve nut, headlamp mounting bracket ($\frac{3}{4}$ " \times 1" \times $\frac{1}{16}$ ")	2
T.SS.H.	22.	83-2007	Bearing abutment ring	2
T.SS.H.	23.	97-4031	Taper roller bearing	2
T.SS.H.	24.	97-4116	Steering stem	1
T.SS.H.	25.	14-1203	Locknut — bottom yoke pinch bolt ($\frac{3}{8}$ " U.N.F.)	2
T.SS.H.	26.	02-2138	Washer — bottom yoke pinch bolt (25/64" \times $\frac{3}{4}$ " \times $\frac{1}{16}$ ")	4
T.SS.H.	27.	97-3987	Bottom yoke	1
T.SS.H.	28.	97-2270	Retainer — brake cable	1
T.SS.H.	29.	97-3682	Bracket — brake cable retainer	1
T.SS.H.	30.	60-2336	Washer — steering stem (25/32" \times 1 $\frac{1}{2}$ " \times 5/64")	1
T.SS.H.	31.	14-7308	Locknut — steering stem ($\frac{3}{8}$ " U.N.C.)	1

*See page 6 for details of replacement keys

Plate 9—Continued

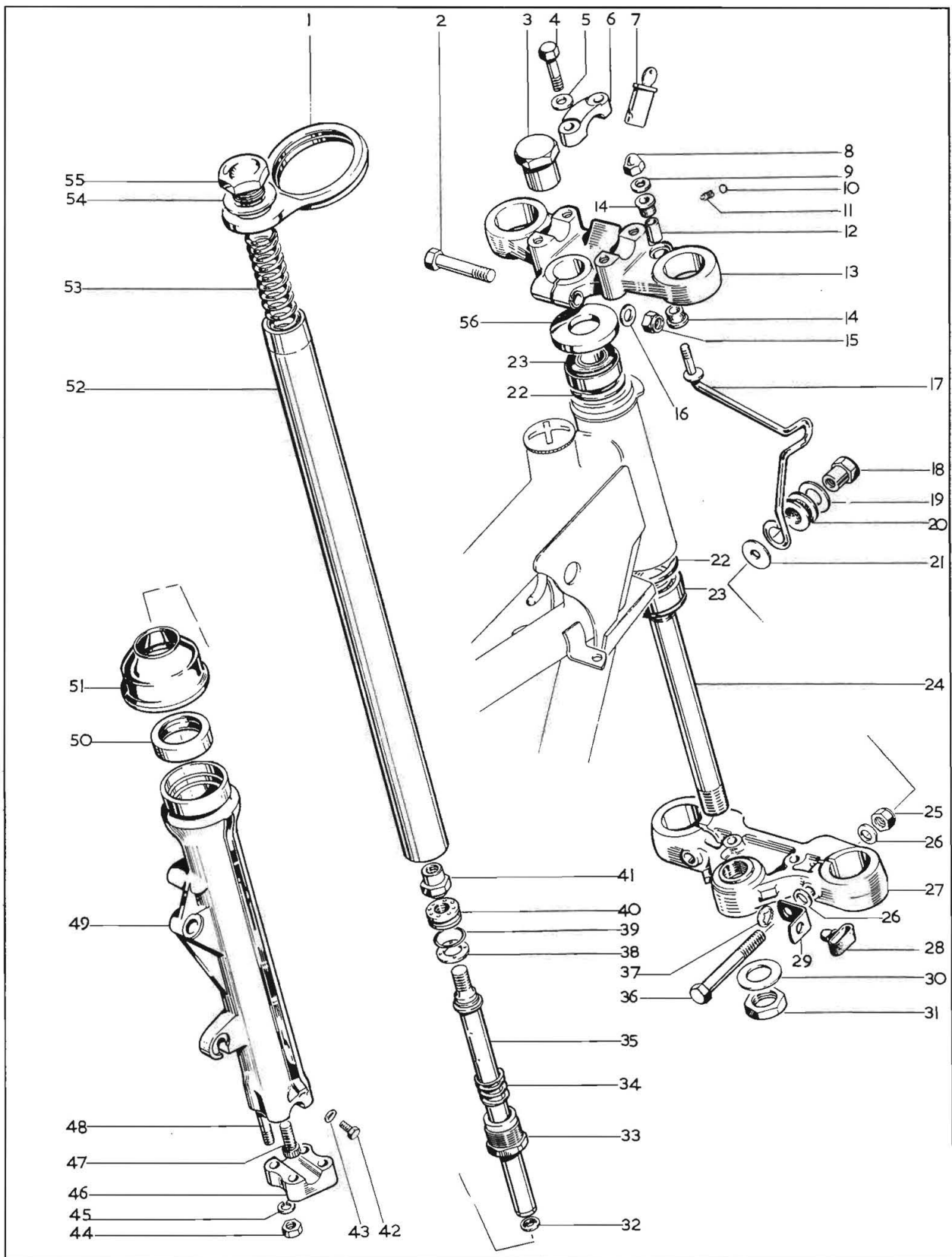
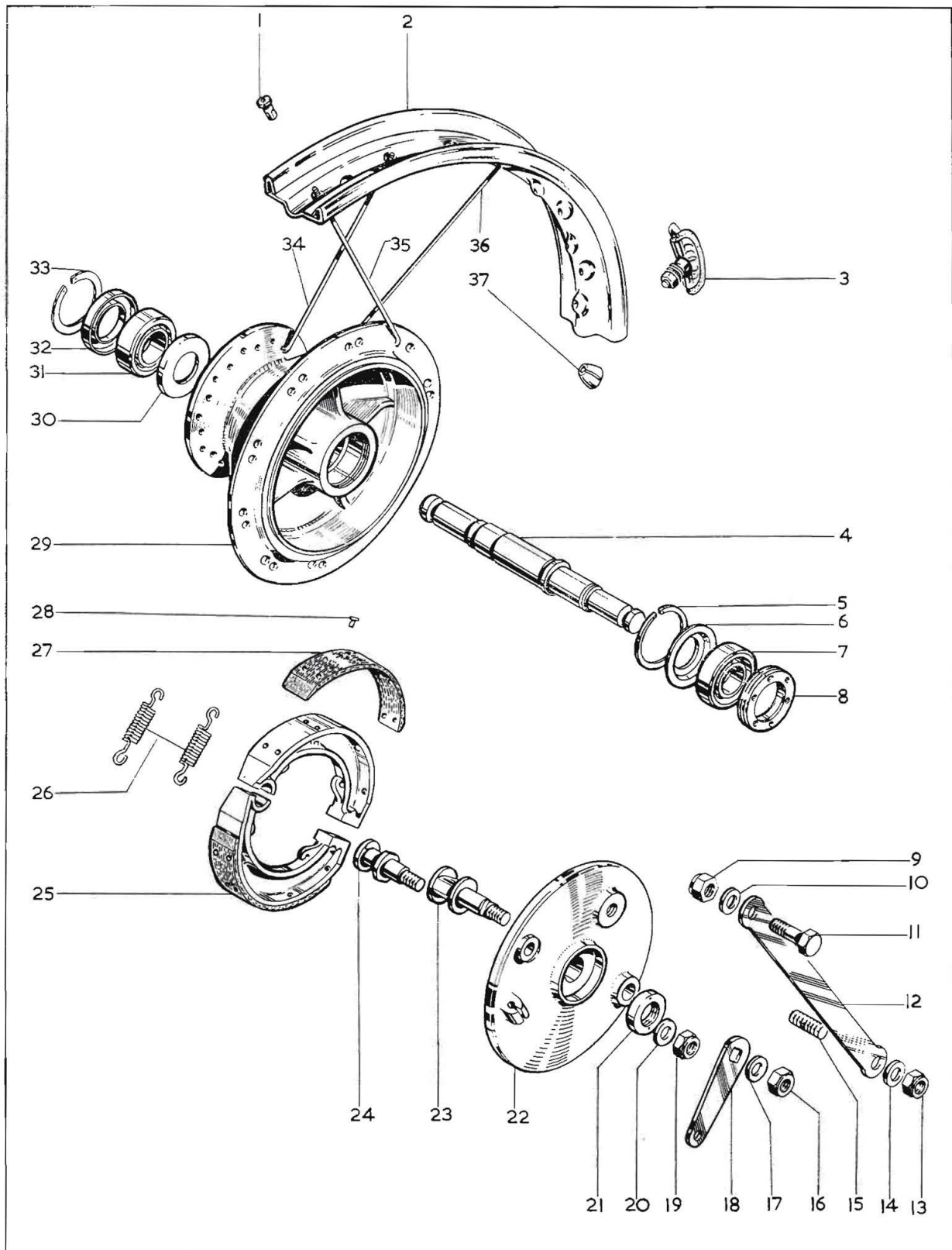

Plate 9—Continued

FRONT FORKS

<i>Model</i>	<i>Plate Ref.</i>	<i>Spare Number</i>	<i>Description</i>	<i>Per Set</i>
T.SS.H.	32.	97-4004	Washer — damper tube	2
T.SS.H.	33.	97-4076	Stanchion end plug complete	2
T.SS.H.	34.	97-4009	Recoil spring	2
T.SS.H.	35.	97-3996	Damper tube complete	2
T.SS.H.	36.	14-0240	Bolt — bottom yoke pinch bolt	2
T.SS.H.	37.	82-8245	Lockwasher — brake cable retainer	1
T.SS.H.	38.	97-4010	Washer — damper	2
T.SS.H.	39.	97-4003	“O”-ring — damper valve	2
T.SS.H.	40.	97-4020	Valve — damper	2
T.SS.H.	41.	97-4012	Nut — damper valve	2
T.SS.H.	42.	97-3894	Drain plug — outer member	2
T.SS.H.	43.	97-3893	Washer — drain plug	2
T.SS.H.	44.	14-0302	Nut — fork end cap ($\frac{5}{16}$ " U.N.F.)	8
T.SS.H.	45.	60-2428	Lockwasher — fork end cap ($21/64$ " \times $\frac{5}{8}$ " \times $23/32$ ")	8
T.SS.H.	46.	97-3947	Fork end cap	2
T.SS.H.	47.	14-1019	Bolt — damper tube	2
T.SS.H.	48.	21-2102	Stud — fork end cap	8
T.SS.H.	49.	97-4032	Outer member complete — right	1
T.SS.H.	49.	97-4033	Outer member complete — left	1
T.SS.H.	50.	97-4001	Oil seal — outer member	2
T.SS.H.	51.	97-4002	Scraper sleeve — outer member	2
T.SS.H.	52.	97-4007	Fork stanchion	2
T.SS.H.	53.	97-4011	Fork spring	2
T.SS.H.	54.	97-4166	Washer — top cap nut	2
T.SS.H.	55.	97-4008	Top cap nut	2
T.SS.H.	56.	97-4028	Dust cover — steering head	1

Plate 10



FRONT WHEEL (6 in. Brake)

<i>Model</i>	<i>Plate Ref.</i>	<i>Spares Number</i>	<i>Description</i>	<i>Per Set</i>
T.SS.	1.	27-6810	Spoke nipple	40
T.	2.	37-3795	Wheel rim (WM1 × 20)	1
SS.	2.	37-3892	Wheel rim (WM2 × 18)	1
T.	3.	37-3584	Security bolt	1
T.SS.	4.	37-3796	Wheel spindle	1
T.SS.	5.	60-2632	Circlip — grease retainer, right	1
T.SS.	6.	37-3797	Grease retainer — right	1
T.SS.	7.	37-0653	Bearing (Hoffmann 120)	1
T.SS.	8.	37-3759	Lock ring	1
T.SS.	9.	14-1304	Locknut — anchor strap to leg ($\frac{7}{16}$ " U.N.F.)	1
T.SS.	10.	60-2332	Washer — locknut, anchor strap to leg ($29/64$ " × $7/8$ " × $3/64$ ")	1
T.SS.	11.	14-0134	Bolt — anchor strap to leg ($\frac{7}{16}$ " U.N.F. × $1\frac{1}{4}$ ")	1
T.SS.	12.	83-2660	Anchor strap	1
T.SS.	13.	14-1304	Locknut — anchor strap to brake plate ($\frac{7}{16}$ " U.N.F.)	1
T.SS.	14.	60-2332	Washer — locknut, anchor strap to brake plate ($25/64$ " × $3/4$ " × $3/64$ ")	1
T.SS.	15.	21-2063	Stud — anchor strap to brake plate	1
T.SS.	16.	14-1303	Locknut — brake lever ($\frac{3}{8}$ " U.N.F.)	1
T.SS.	17.	60-2331	Washer — locknut, brake lever ($25/64$ " × $3/4$ " × $3/64$ ")	1
T.SS.	18.	37-3694	Brake lever	1
T.SS.	19.	14-1303	Locknut — fulcrum pin ($\frac{3}{8}$ " U.N.F.)	1
T.SS.	20.	60-2331	Washer — locknut, fulcrum pin ($25/64$ " × $3/4$ " × $3/64$ ")	1
T.SS.	21.	37-2058	Locknut — wheel spindle ($25/64$ " × $3/4$ " × $3/64$ ")	1
T.SS.	22.	37-3704	Brake anchor plate	1
T.SS.	23.	37-3799	Brake cam complete	1
T.SS.	24.	37-3798	Fulcrum pin	1
T.SS.	25.	37-3804	Brake shoe complete	2
T.SS.	26.	65-5904	Brake shoe spring	2
T.SS.	27.	19-7707	Brake shoe lining	2
T.SS.	28.	29-5853	Rivet — brake shoe lining	16
T.SS.	29.	37-3793	Hub complete with spindle and bearings	1
T.SS.	30.	37-1481	Grease retainer — left inner	1
T.SS.	31.	37-0653	Bearing (Hoffmann 120)	1
T.SS.	32.	37-1237	Grease retainer — left outer	1
T.SS.	33.	57-0280	Circlip — grease retainer, left	1
T.	34.	37-3697	Spoke — left	20
SS.	34.	37-3895	Spoke — left	20
T.	35.	37-3696	Spoke — outer, right	10
SS.	35.	37-3894	Spoke — outer, right	10
T.	36.	37-3695	Spoke — inner, right	10
SS.	36.	37-3893	Spoke — inner, right	10
T.SS.	37.	37-3969	Balance weight — short	as reqd.
T.SS.	37.	37-3970	Balance weight — long	as reqd.
T.SS.		42-5836	Pivot pin — brake cable to lever	1
T.SS.		60-2683	Split pin — brake cable pivot pin	1
T.SS.		60-3152	Gaiter — front brake cable	1

Plate 11

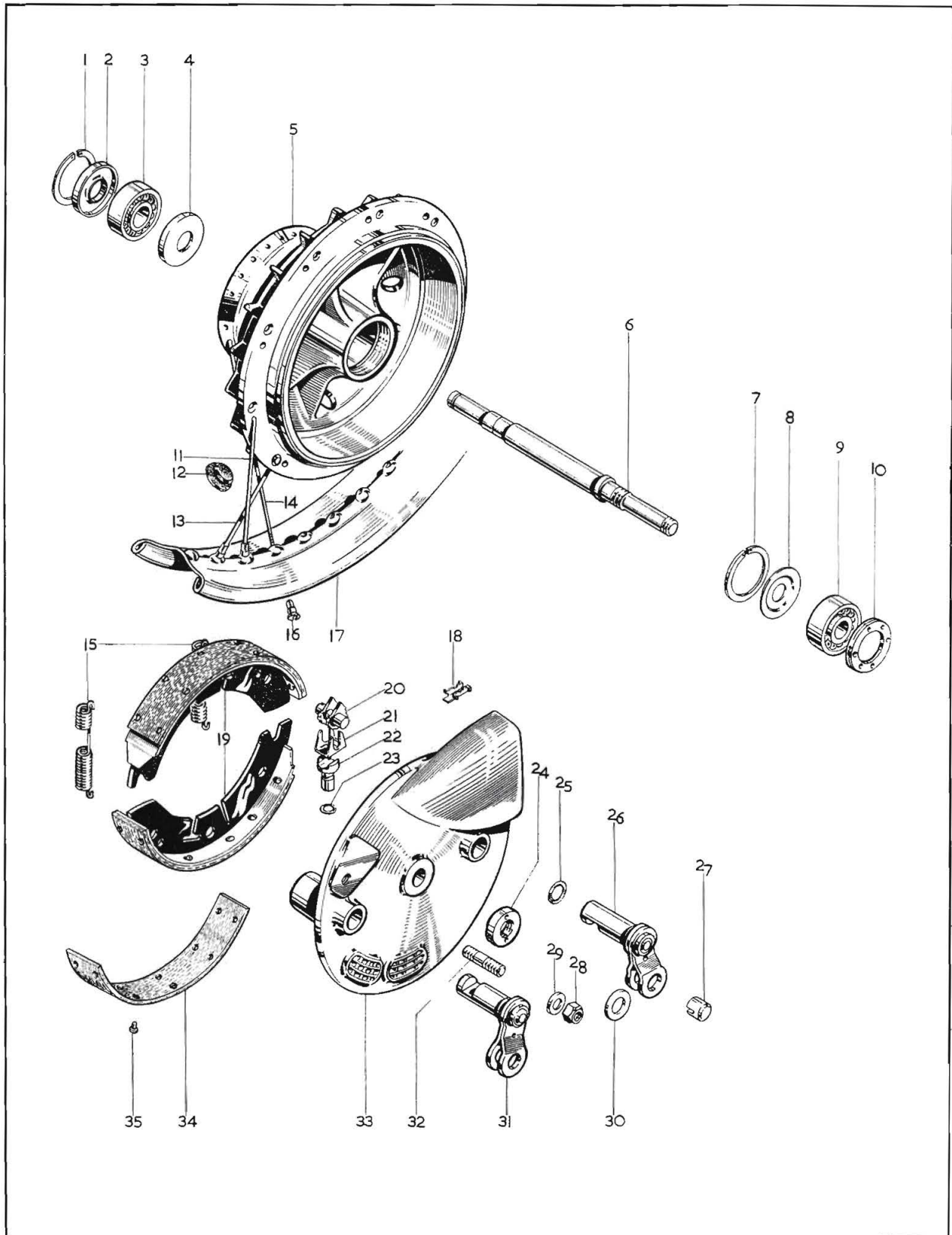

FRONT WHEEL 8" BRAKE

<i>Model</i>	<i>Plate Ref.</i>	<i>Spares Number</i>	<i>Description</i>	<i>Per Set</i>
H.	1.	57-0280	Circlip — grease retainer, left	1
H.	2.	37-1237	Grease retainer — left outer	1
H.	3.	37-0653	Bearing — left (Hoffmann 120)	1
H.	4.	37-1481	Grease retainer — left inner	1
H.	5.	37-3848	Hub with spindle and bearings	1
H.	6.	37-3796	Wheel spindle	1
H.	7.	60-2632	Circlip — grease retainer, right	1
H.	8.	37-3797	Grease retainer — right	1
H.	9.	37-0653	Bearing — right (Hoffmann 120)	1
H.	10.	37-3759	Lock ring — bearing	1
H.	11.	37-3817	Spoke — right, outer	10
H.	12.	60-2594	Grommet — brake drum	1
H.	13.	37-3816	Spoke — right, inner	10
H.	14.	37-3726	Spoke — left	20
H.	15.	19-7745	Spring — brake shoe	2
H.	16.	27-6810	Spoke nipple	40
H.	17.	37-3785	Wheel rim — WM2-18	1
H.	18.	19-7743	Abutment — micram adjuster (Lockheed 25241)	2
H.	19.	19-7744	Brake shoe complete (Lockheed 4523-166)	2
H.	20.	19-7742	Micram adjuster (Lockheed 3135-514)	2
H.	21.	19-7741	Cage — brake adjuster (Lockheed 25253)	2
H.	22.	37-3762	Tappet — brake cam	2
H.	23.	37-3761	'O' ring — brake tappet	2
H.	24.	37-2058	Locknut — wheel spindle	1
H.	25.	60-2639	'O' ring — brake cam	2
H.	26.	60-2340	Brake lever complete — front	1
H.	27.	37-3868	Bush — cable to lever, front	1
H.	27.	37-3867	Bush — cable to lever, rear	1
H.	28.	14-1303	Locknut — anchor plate to fork	1
H.	29.	60-2340	Washer — anchor plate to fork	1
H.	30.	67-0645	Washer — cable to lever bush	2
H.	31.	37-3914	Brake lever complete — rear	1
H.	32.	14-1635	Stud, anchor plate to fork	1
H.	33.	37-3655	Brake anchor plate	1
H.	34.	19-7466	Lining — brake shoe	2
H.	35.	19-7467	Rivet — brake shoe	10
H.		37-3932*	Distance piece — inner side of right bearing	1
H.		37-4014*	Spring — brake lever return	1
H.		37-3969*	Balance weight — short	as reqd.
H.		37-3970*	Balance weight — long	as reqd.

*Not illustrated

Plate 12

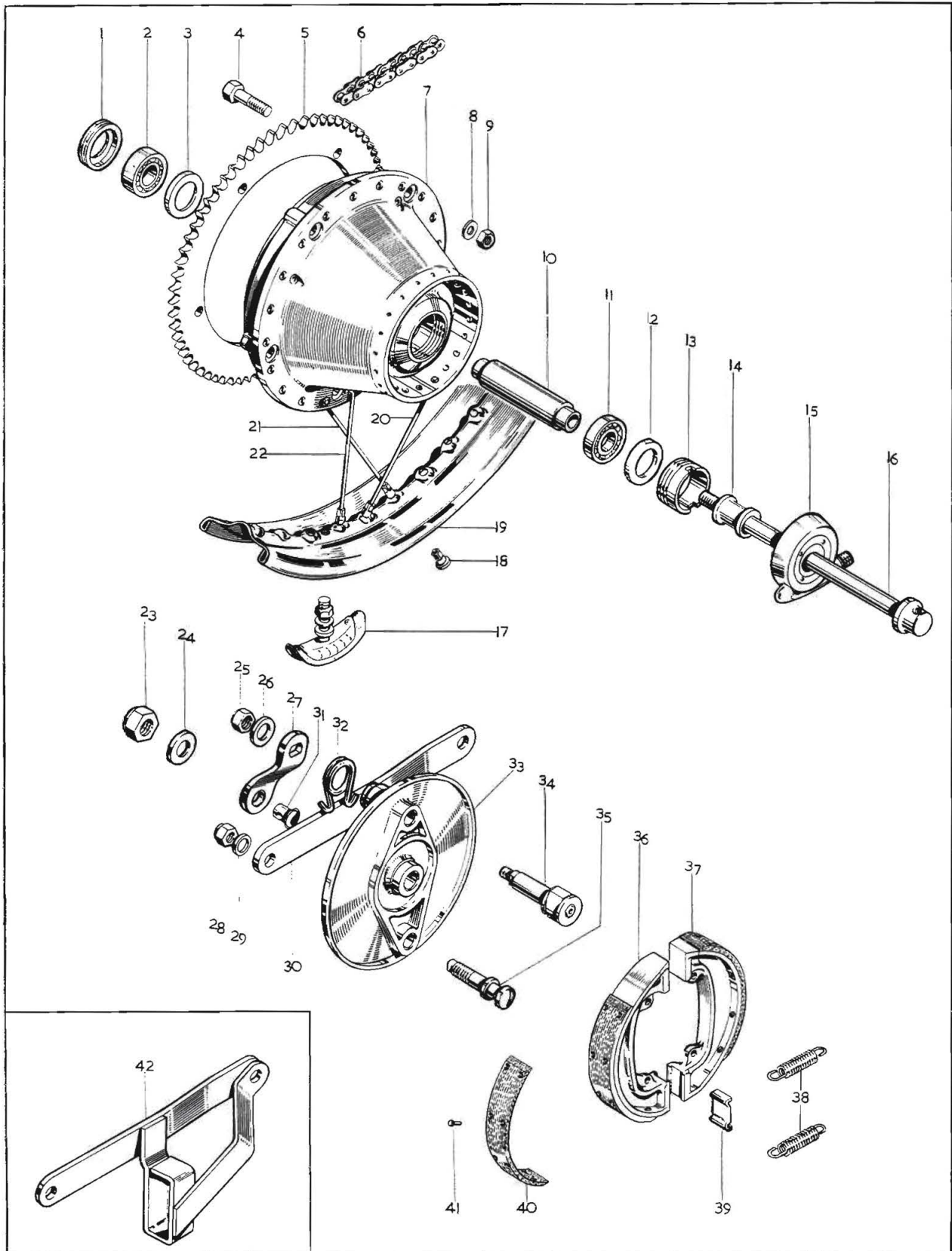

REAR WHEEL AND CHAIN GUIDE

<i>Model</i>	<i>Plate Ref.</i>	<i>Spares Number</i>	<i>Description</i>	<i>Per Set</i>
T.SS.H.	1.	37-3752	Lock ring — left	1
T.SS.H.	2.	37-0653	Bearing — left (Hoffmann 120)	1
T.SS.H.	3.	37-3749	Support ring — left	1
T.SS.H.	4.	14-0207	Bolt — sprocket to hub	5
T.SS.H.	5.	37-3741	Sprocket 52 teeth — rear wheel	1
T.	6.	19-8701	Chain — rear ($\frac{5}{8}$ " \times $\frac{1}{4}$ " \times 107 pitches)	1
SS.H.	6.	19-8702	Chain — rear ($\frac{5}{8}$ " \times $\frac{1}{4}$ " \times 108 pitches)	1
T.SS.H.	7.	37-3907	Hub — rear, with spindle and bearings	1
T.SS.H.	8.	60-2320	Washer — sprocket to hub	5
T.SS.H.	9.	14-1301	Nut — sprocket to hub	5
T.SS.H.	10.	37-3753	Spacer — bearing	1
T.SS.H.	11.	37-0653	Bearing — right (Hoffmann 120)	1
T.SS.H.	12.	37-1654	Grease retainer — right	1
T.SS.H.	13.	37-3751	Ring — speedometer drive	1
T.SS.H.	14.	37-3750	Distance piece — speedometer drive	1
T.	15.	19-9224	Speedometer drive — gearbox 21/10	1
SS.H.	15.	19-9223	Speedometer drive — gearbox 2/1	1
T.SS.H.	16.	37-3977	Spindle — rear wheel	1
T.	17.	37-3468	Security bolt	2
T.SS.H.	18.	27-6810	Spoke nipple	40
T.	19.	37-3784	Rim — (WM3 \times 18)	1
SS.H.	19.	37-3785	Rim — (WM2 \times 18)	1
T.SS.H.	20.	37-3726	Spoke — right	20
T.SS.H.	21.	37-3725	Spoke — left, outer	10
T.SS.H.	22.	37-3724	Spoke — left, inner	10
T.SS.H.	23.	14-1307	Nut — rear wheel spindle	1
T.SS.H.	24.	83-2266	Washer — rear wheel spindle	1
T.SS.H.	25.	14-1303	Nut — brake lever	1
T.SS.H.	26.	60-2331	Washer — brake lever	1
T.SS.H.	27.	37-3877	Brake lever	1
T.SS.H.	28.	14-0305	Nut — torque arm to brake pivot	1
T.SS.H.	29.	60-2431	Washer — torque arm to brake pivot	1
SS.H.	30.	83-3523	Torque arm	1
T.SS.H.	31.	37-1467	Brake rod pivot pin	1
T.SS.H.	32.	37-3880	Return spring — brake lever	1
T.SS.H.	33.	37-3857	Brake anchor plate	1
T.SS.H.		60-1841*	Grease nipple — brake plate	1
T.SS.H.		54-4302*	Washer — grease nipple	1
T.SS.H.	34.	37-3872	Brake cam	1
T.SS.H.	35.	37-3870	Brake pivot	1
T.SS.H.	36.	37-3925	Brake shoe complete (leading)	1
T.SS.H.	37.	37-3926	Brake shoe complete (trailing)	1
T.SS.H.	38.	65-5904	Spring — brake shoe	2
T.SS.H.	39.	41-6078	Brake pivot pad	2
T.SS.H.	40.	19-7740	Brake shoe lining	2
T.SS.H.	41.	42-5840	Rivet — brake shoe	16
T.	42.	83-2022	Torque arm and chain guide	1

*Not illustrated

Plate 13

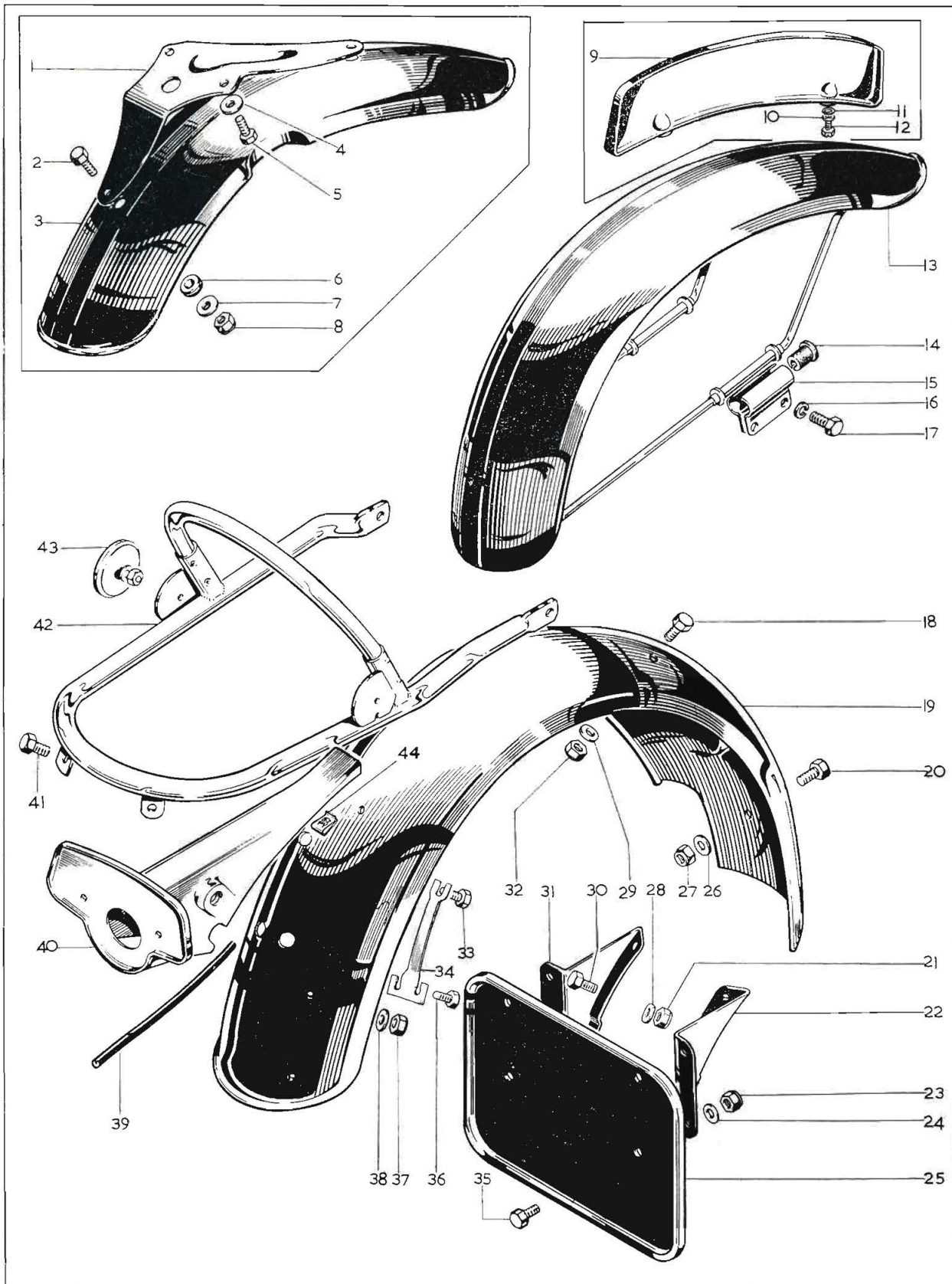

MUDGUARDS AND HANDRAIL

<i>Model</i>	<i>Plate Ref.</i>	<i>Spares Number</i>	<i>Description</i>	<i>Per Set</i>
T.	1.	97-4075	Bracket — front mudguard	1
T.	2.	14-0114	Bolt — mudguard to bracket ($\frac{5}{16}$ " U.N.F. \times $\frac{3}{4}$ ")	2
T.	3.	97-4154	Front mudguard complete	1
T.	4.	60-2348	Washer — bracket to bottom yoke ($21/64$ " \times $\frac{3}{4}$ " \times 364 ")	2
T.	5.	14-6114	Bolt — bracket to bottom yoke ($\frac{5}{16}$ " U.N.C. \times $\frac{3}{4}$ ")	2
T.	6.	60-3242	Grommet — mudguard fixing	2
T.	7.	60-2348	Washer — bracket to mudguard ($21/64$ " \times $\frac{3}{4}$ " \times $3/64$ ")	2
T.	8.	14-1302	Locknut — bracket to mudguard ($\frac{5}{16}$ " U.N.F.)	2
H.	9.	83-2834	Front number plate	1
H.	10.	90-6219	Washer — front number plate fixing	2
H.	11.	60-3398	Neoprene washer — front number plate fixing	2
H.	12.	40-3044	Screw — front number plate fixing	2
H.	13.	97-4127	Front mudguard complete	1
SS.	13.	97-4052	Front mudguard complete	1
SS.H.	14.	97-4021	Rubber bush — mudguard stay	4
SS.H.	15.	97-4022	Bracket — mudguard stay to fork	4
SS.H.	16.	60-2427	Lockwasher — mudguard stay	4
SS.H.	17.	14-0103	Bolt — mudguard stay ($\frac{1}{4}$ " U.N.F. \times $\frac{3}{4}$ ")	4
T.SS.H.	18.	14-0101	Bolt — mudguard to frame ($\frac{1}{4}$ " U.N.F. \times $\frac{1}{2}$ ")	4
T.SS.H.	19.	83-2263	Rear mudguard	1
T.SS.H.	20.	14-0101	Bolt — mudguard fixing ($\frac{1}{4}$ " U.N.F. \times $\frac{1}{2}$ ")	1
T.SS.H.	21.	14-1301	Locknut — bracket to mudguard, lower ($\frac{1}{4}$ " U.N.F.)	2
H.	22.	83-2728	Bracket — number plate mounting	1
H.	23.	14-1301	Locknut — number plate mounting ($\frac{1}{4}$ " U.N.F.)	4
H.	24.	60-2329	Washer — number plate mounting ($17/64$ " \times $\frac{9}{16}$ " \times $\frac{1}{32}$ ")	4
T.SS.H.	25.	83-2726	Rear number plate	1
T.SS.H.	26.	27-8560	Washer — mudguard fixing ($17/64$ " \times $\frac{5}{8}$ " \times $3/64$ ")	1
T.SS.H.	27.	14-1301	Locknut — mudguard fixing ($\frac{1}{4}$ " U.N.F.)	1
T.SS.H.	28.	60-2329	Washer — bracket to mudguard, lower ($17/64$ " \times $\frac{9}{16}$ " \times $\frac{1}{32}$ ")	2
T.SS.H.	29.	27-8560	Washer — mudguard to frame ($17/64$ " \times $\frac{5}{8}$ " \times $3/64$ ")	4
T.SS.H.	30.	14-0101	Bolt — bracket to mudguard, lower ($\frac{1}{4}$ " U.N.F. \times $\frac{1}{2}$ ")	2
T.SS.H.	31.	83-2727	Bracket — number plate mounting	1
T.SS.H.	32.	14-1301	Locknut — mudguard to frame ($\frac{1}{4}$ " U.N.F.)	4
T.SS.H.	33.	14-6101	Bolt — lamp mounting bracket, front fixing ($\frac{1}{4}$ " U.N.C. \times $\frac{1}{2}$ ")	1
T.SS.H.	34.	83-3254	Triple "C" washer — lamp bracket to mudguard	1
H.	35.	14-0101	Bolt — number plate fixing ($\frac{1}{4}$ " U.N.F. \times $\frac{1}{2}$ ")	4
T.SS.H.	36.	14-0101	Bolt — lamp mounting bracket rear fixing ($\frac{1}{4}$ " U.N.F. \times $\frac{1}{2}$ ")	2
T.SS.H.	37.	14-1301	Nut — support rail and number plate bracket ($\frac{1}{4}$ " U.N.F.)	2
T.SS.H.	38.	27-8560	Washer — support rail and number plate bracket ($17/64$ " \times $\frac{9}{16}$ " \times $\frac{1}{32}$ ")	2
T.SS.H.	39.	83-3212	Rubber beading — lamp mounting bracket	1
T.SS.H.	40.	83-2693	Bracket — rear lamp mounting	1
T.SS.H.	41.	14-0102	Bolt — support rail and number plate bracket ($\frac{1}{4}$ " U.N.F. \times $\frac{5}{8}$ ")	2
T.SS.H.	42.	83-3174	Support rail — rear mudguard	1
T.SS.H.	43.	19-1339	Reflector — rear, side	2
T.SS.H.	44.	60-3313	Spire nut — rear lamp mounting bracket	1
SS.		97-2270	Brake cable retainer — front mudguard (not illustrated)	1
SS.		82-8245	Starlock washer — brake cable retainer fixing (not illustrated)	1

For colour finish code refer to page 5.

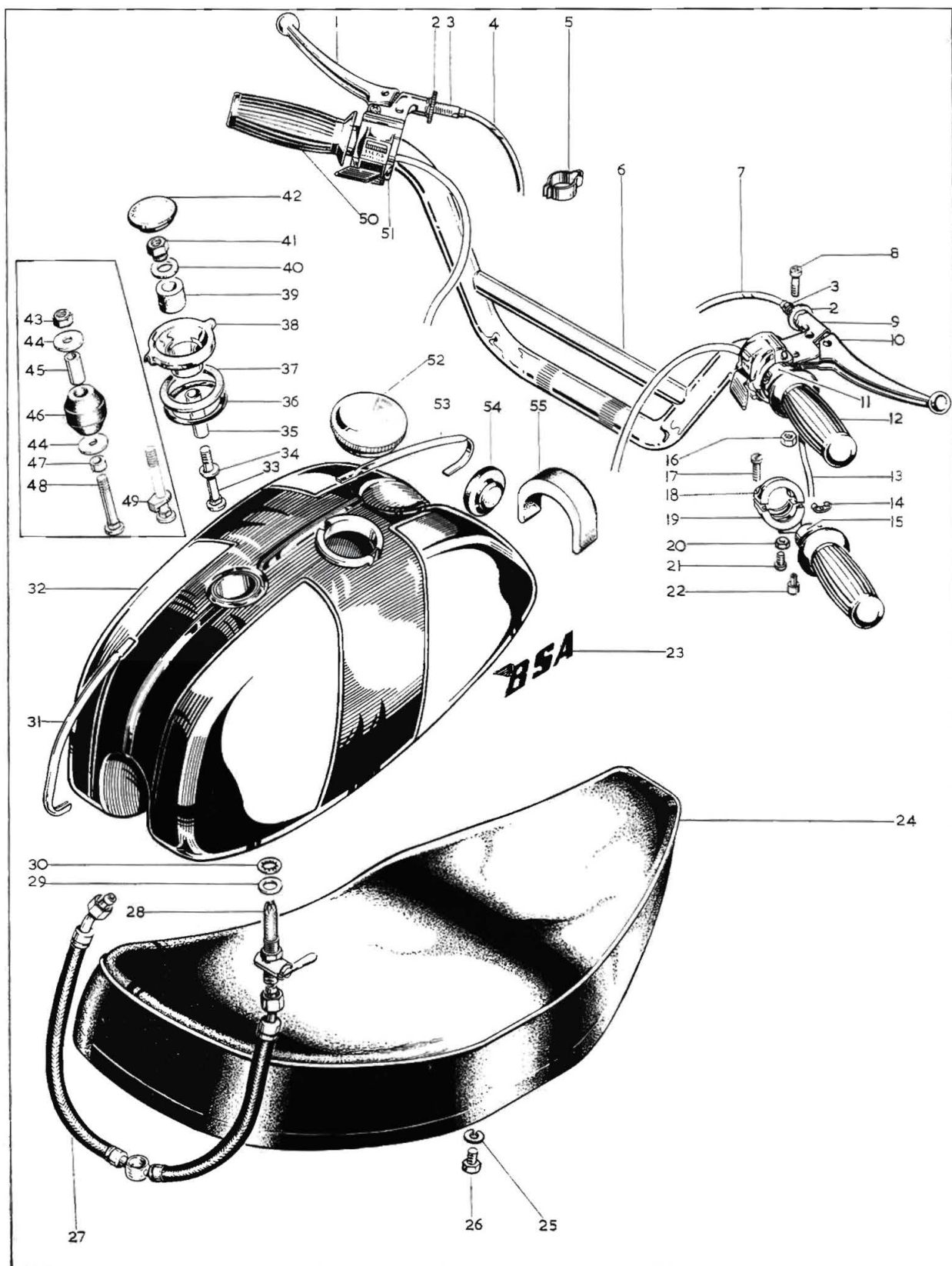

PETROL TANK, TWINSEAT AND CONTROLS

<i>Model</i>	<i>Plate Ref.</i>	<i>Spares Number</i>	<i>Description</i>	<i>Per Set</i>
		B.S.A. NO. MAKERS NO.		
T.	1.	60-3657	Lever — clutch control	
SS.H.	1.	60-3144	Lever — clutch control	
T.SS.H.	2.	60-3586	Adjuster nut — control cables	2
T.SS.H.	3.	60-3585	Adjuster — control cables	2
T.SS.	4.	60-2083	Cable — clutch	
H.	4.	60-2082	Cable — clutch	
T.SS.H.	5.	97-4112	Cable clip	4
T.	6.	97-4062	Handlebar	
SS.H.	6.	97-4173	Handlebar	
H.	7.	60-3075	Cable — front brake	
T.SS.	7.	60-3390	Cable — front brake	
T.SS.H.	8.	21-2048	Pivot pin — control levers	2
T.SS.H.	9.	19-1332 39596	Switch assembly — right hand	
T.	10.	60-2628	Lever — front brake	
SS.H.	10.	60-3143	Lever — front brake	
T.SS.H.	11.	19-7223	Throttle control	
T.SS.H.	12.	19-7222	Rubber grip — right handlebar	
T.SS.H.	13.	40-8657	Cable — throttle control	
T.SS.H.	14.	16/008	Friction spring	
T.SS.H.	15.	16/091	Rotor — throttle control	
T.SS.H.	16.	14-1301	Nut — self locking $\frac{1}{4}$ " U.N.F. — pivot pin	2
T.SS.H.	17.	11/013	Clamp screw	2
T.SS.H.	18.	16/328	Body — top half	
T.SS.H.	19.	16/329	Body — bottom half	
T.SS.H.	20.	16/010	Nut — friction screw	
T.SS.H.	21.	16/009	Screw — friction spring	
T.SS.H.	22.	16/011	Cable stop — throttle control	
T.SS.H.	23.	60-3158	Transfer — petrol tank	2
T.SS.	24.	83-2621	Twinseat	
H.	24.	83-3866	Twinseat	
T.SS.H.	25.	60-2428	Spring washer — seat bolt ($39/64"$ \times $11/32"$ \times $\frac{1}{8}"$)	2
T.SS.H.	26.	21-2109	Stud — seat fixing	2
T.SS.H.		14-0302*	Nut — seat fixing ($\frac{5}{16}"$ U.N.F.)	
T.SS.H.	27.	83-3040	Petrol pipe	
T.SS.H.	28.	83-2800	Petrol tap	
T.SS.H.	28.	83-2801	Petrol tap — reserve	

For colour finish code refer to Page 3

*Not illustrated

Plate 14—Continued

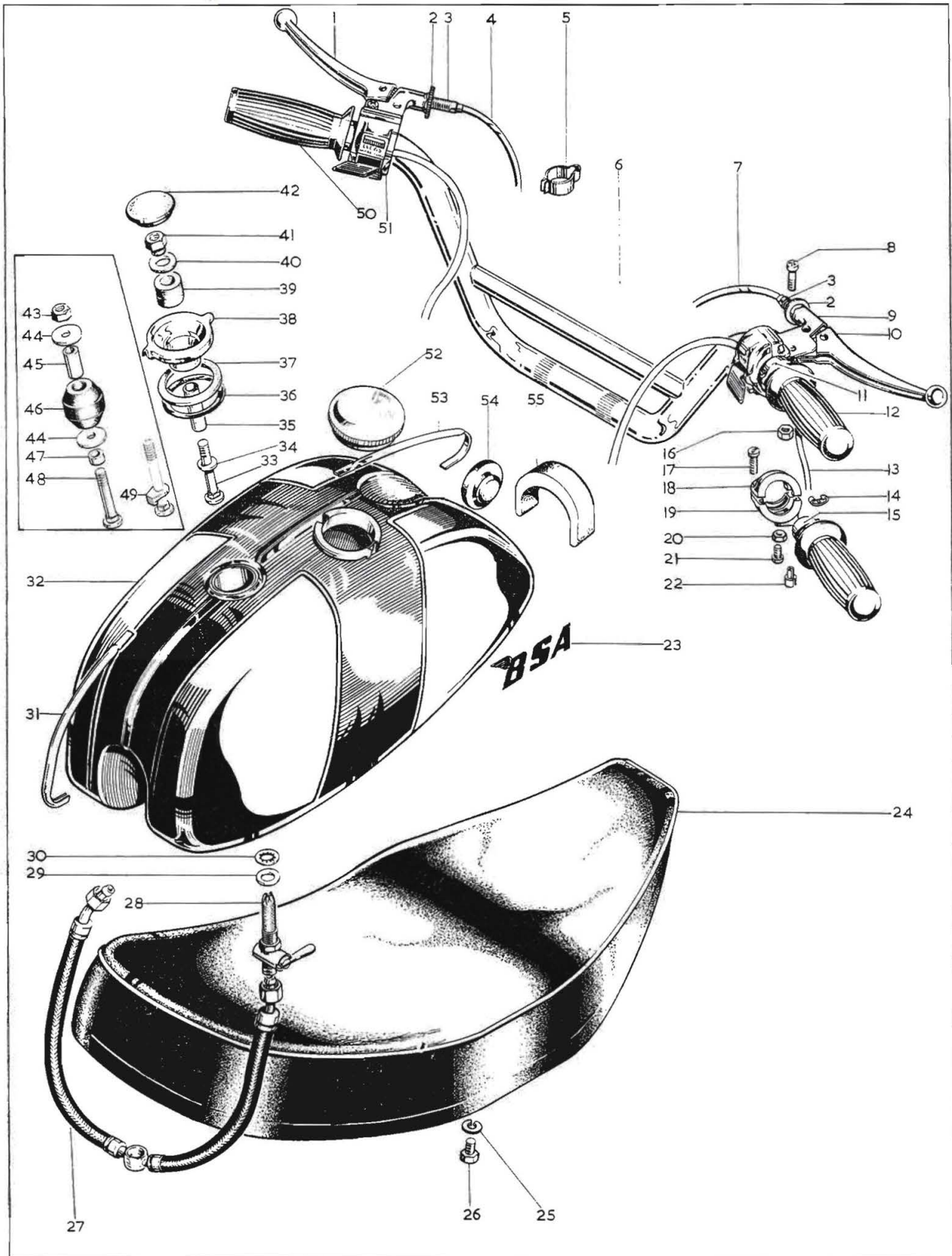

Plate 14—Continued

PETROL TANK, TWINSEAT AND CONTROLS

Model	Plate Ref.	Spares Number	Description	Per Set
		B.S.A. NO. MAKERS NO.		
T.SS.H.	29.	83-0002	Washer — petrol tap	2
T.SS.H.	30.	70-7351	Sealing washer — petrol tap	2
H.	31.	83-3180	Trim strip — petrol tank rear	
SS.	31.	83-3056	Trim strip — petrol tank rear	
T.	32.	83-2652	Petrol tank	
H.	32.	83-2998	Petrol tank	
SS.	32.	83-3050	Petrol tank	
H.	33.	83-3042	Bolt — petrol tank centre fixing	
SS.	33.	83-2776	Bolt — petrol tank centre fixing	
SS.H.	34.	02-0370	Washer — petrol tank centre fixing (15/64" × 37/64" × 3/64")	
H.	35.	41-8011	Distance tube — petrol tank centre (11/32" × 15/32" × 2 5/8")	
SS.	35.	40-8066	Distance tube — petrol tank centre (11/32" × 15/32" × 1 3/4")	
SS.H.	36.	68-8013	Rubber ring — petrol tank mounting	
SS.H.	37.	68-8019	Mounting ring — petrol tank centre	
SS.H.	38.	82-9782	Trim strip holder	
SS.H.	39.	42-8017	Mounting rubber — petrol tank centre	
SS.H.	40.	68-8016	Washer — petrol tank centre bolt (29/64" × 29/52" × 3/32")	
SS.H.	41.	21-1999	Nut — petrol tank centre bolt	
SS.H.	42.	83-3068	Grommet — petrol tank centre	
T.	42.	83-3069	Grommet — petrol tank centre	
T.	43.	14-1302	Nut — petrol tank centre bolt (5/16" U.N.F.)	
T.	44.	03-0101	Washer — petrol tank centre bolt (21/64" × 1 1/8" × 3/32")	2
T.	45.	76-4120	Distance tube — petrol tank centre (11/32" × 7/16" × 1")	
T.	46.	40-8085	Mounting rubber — petrol tank centre	
T.	47.	82-3017	Distance collar — petrol tank centre	
T.	48.	83-2776	Bolt — petrol tank centre fixing	
T.	49.	82-9795	Tapered washer — petrol tank centre bolt	
T.SS.H.	50.	19-7221	Rubber grip — left handlebar	
T.SS.H.	51.	19-1333 39595	Switch assembly — left handlebar	
SS.H.	52.	82-3220	Filler cap — petrol tank	
T.	52.	83-1547	Filler cap — petrol tank	
S.S.	53.	83-3055	Trim strip — front	
H.	53.	83-3179	Trim strip — front	
T.SS.H.	54.	82-9222	Rubber — petrol tank anti roll	
T.SS.H.	55.	83-2980	Rubber — petrol tank front	
T.SS.H.	55.	83-3563	Rubber — petrol tank, rear	1

For colour finish code refer to Page 3

Plate 15

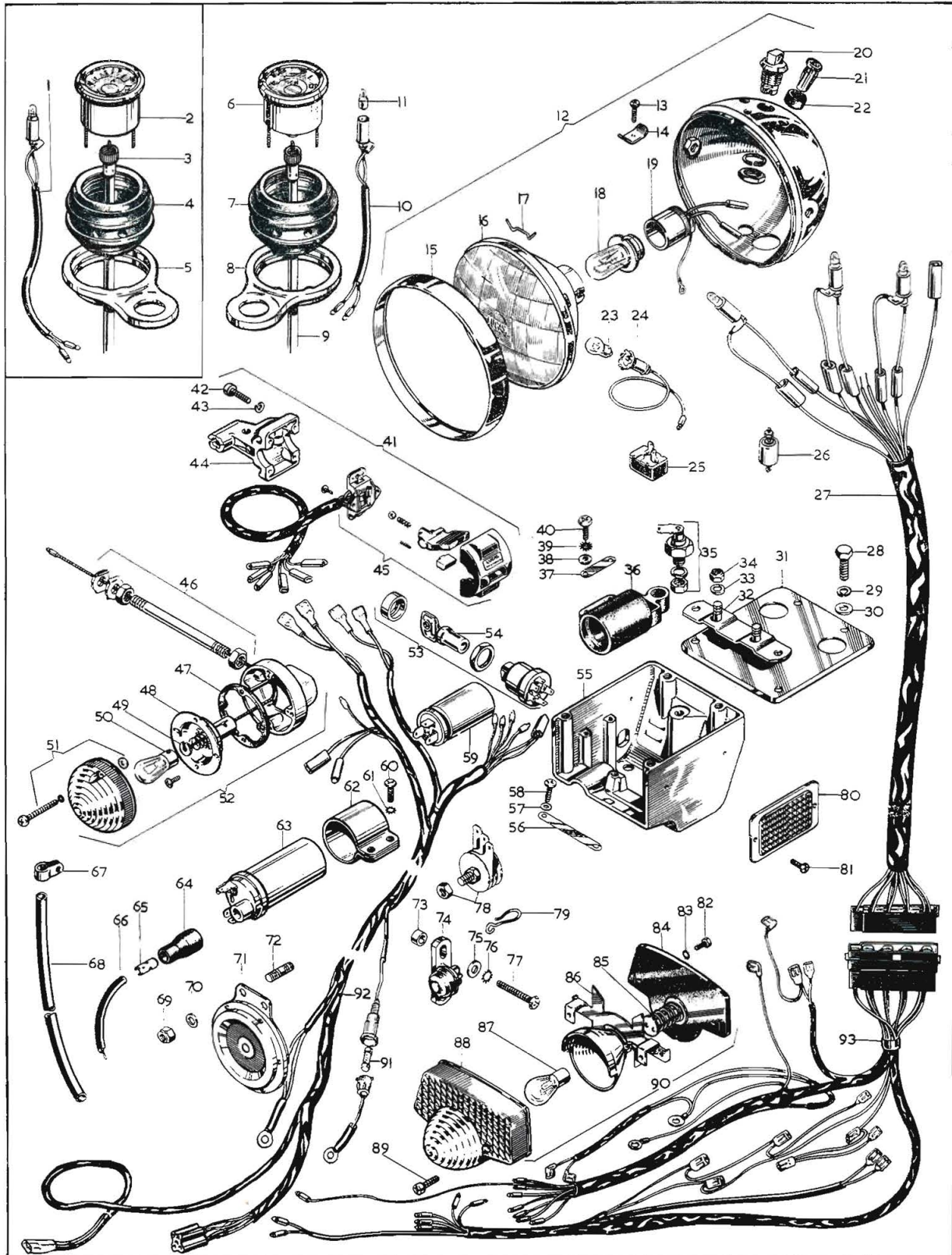

Plate 15

ELECTRICAL EQUIPMENT

Model	Plate Ref.	Spares Number	Description	Per Set
		B.S.A. NO.	MAKERS NO.	
T.	1.	19-9101	54959626	Light lead — tachometer, 80 mm. (optional extra) .. 1
T.SS.H.	1.	19-9102	54959625	Light lead — tachometer 60 mm. (optional extra) .. 1
T.	2.	19-8953	RSM3003/13	Tachometer — 80 mm. (optional extra) .. 1
T.SS.H.	2.	19-9104†	RSM2001/02	Tachometer — 60 mm. (optional extra) .. 1
T.SS.H.	3.	19-8961		Cable — tachometer drive (optional extra) .. 1
SS.H.	4.	60-2596		Rubber cup — tachometer 60 mm. (optional extra) .. 1
T.	4.	60-2600		Rubber cup — tachometer 80 mm. (optional extra) .. 1
SS.H.	5.	97-4023		Mounting bracket — tachometer 60 mm.(optional extra) 1
T.	5.	97-4026		Mounting bracket — tachometer 80 mm. (optional extra) .. 1
T.	6.	19-8952	SSM5007/03	Speedometer — 80 mm. (k.p.h.) .. 1
T.	6.	19-8958	SSM5007/02	Speedometer — 80 mm. (m.p.h.) .. 1
SS.H.	6.	19-8957	SSM2001/08	Speedometer — 60 mm. (k.p.h.) .. 1
SS.H.	6.	19-8954	SSM2001/07	Speedometer — 60 mm. (m.p.h.) .. 1
T.		19-9080		Trip shaft — speedometer (80 mm. only) .. 1
SS.H.	7.	60-2596		Rubber cup — speedometer 60 mm. .. 1
T.	7.	60-2600		Rubber cup — speedometer 80 mm. .. 1
T.SS.H.	8.	97-4023		Mounting bracket — speedometer 60 mm. .. 1
T.SS.H.	9.	19-9098		Cable — speedometer drive .. 1
T.SS.H.	10.	19-9102	54959625	Light lead — speedometer 60 mm. .. 1
T.SS.H.	11.			Bulb — speedometer and tachometer .. 1
T.SS.H.	11.		281	Bulb — warning lights .. 4
T.SS.H.	12.	19-1094	60262	Headlamp — complete .. 1
T.SS.H.	13.		144921	Screw — headlamp rim fixing .. 1
T.SS.H.	14.		534296	Plate — headlamp rim fixing .. 1
T.SS.H.	15.		534343	Headlamp rim .. 1
T.SS.H.	16.	19-1088	54525272	Light unit — headlamp .. 1
T.SS.H.	17.		504665	Wire clip — light unit fixing .. 6
T.SS.H.	18.			Bulb — standard main .. 1
T.SS.H.	18.	19-1064	371	Bulb — main for France .. 1
T.SS.H.	19.		554602	Bulb holder — main .. 1
T.SS.H.	20.	19-1095	31276	Lighting switch .. 1
T.SS.H.	21.		54363454	Oil pressure warning light body — red .. 1
T.SS.H.	21.		54363455	Main beam warning light body — green .. 1
T.SS.H.	21.		54363453	Direction indicator warning light body — amber .. 1
T.SS.H.	22.		54525212	Rubber cup — warning lights .. 2
T.SS.H.	23.		989	Bulb — pilot .. 1
T.SS.H.	24.		54573590	Bulb holder — pilot .. 1
T.SS.H.	25.	19-1079	35048	Flasher unit—8FL. .. 1
T.SS.H.	26.	19-1847	54420128	Condenser .. 1
T.SS.H.	27.	19-1096	54959532	Harness — headlamp to electrical box .. 1
T.SS.H.	28.	14-6101		Bolt — electrical box cover ($\frac{1}{4}$ " U.N.C. \times $\frac{1}{2}$ ") .. 4
T.SS.H.	29.	29-0541		Spring washer — electrical box cover .. 4
T.SS.H.	31.	83-3811		Top cover — electrical box .. 1
T.SS.H.	32.	83-3813		Mounting bracket — electrical box rear fixing .. 1
T.SS.H.	33.	14-0401		Nut — electrical box bracket ($21/64$ " \times $\frac{9}{16}$ " \times $\frac{3}{32}$ ") .. 2
T.SS.H.	34.	14-1302		Nut — electrical box bracket ($\frac{5}{16}$ " U.N.F.) .. 2
T.SS.H.	35.	19-1735	49345	Zener diode .. 1
T.SS.H.	36.	19-1077	54422860	Rubber moulding — condenser, capacitor and flasher unit .. 1

Plate 15—continued

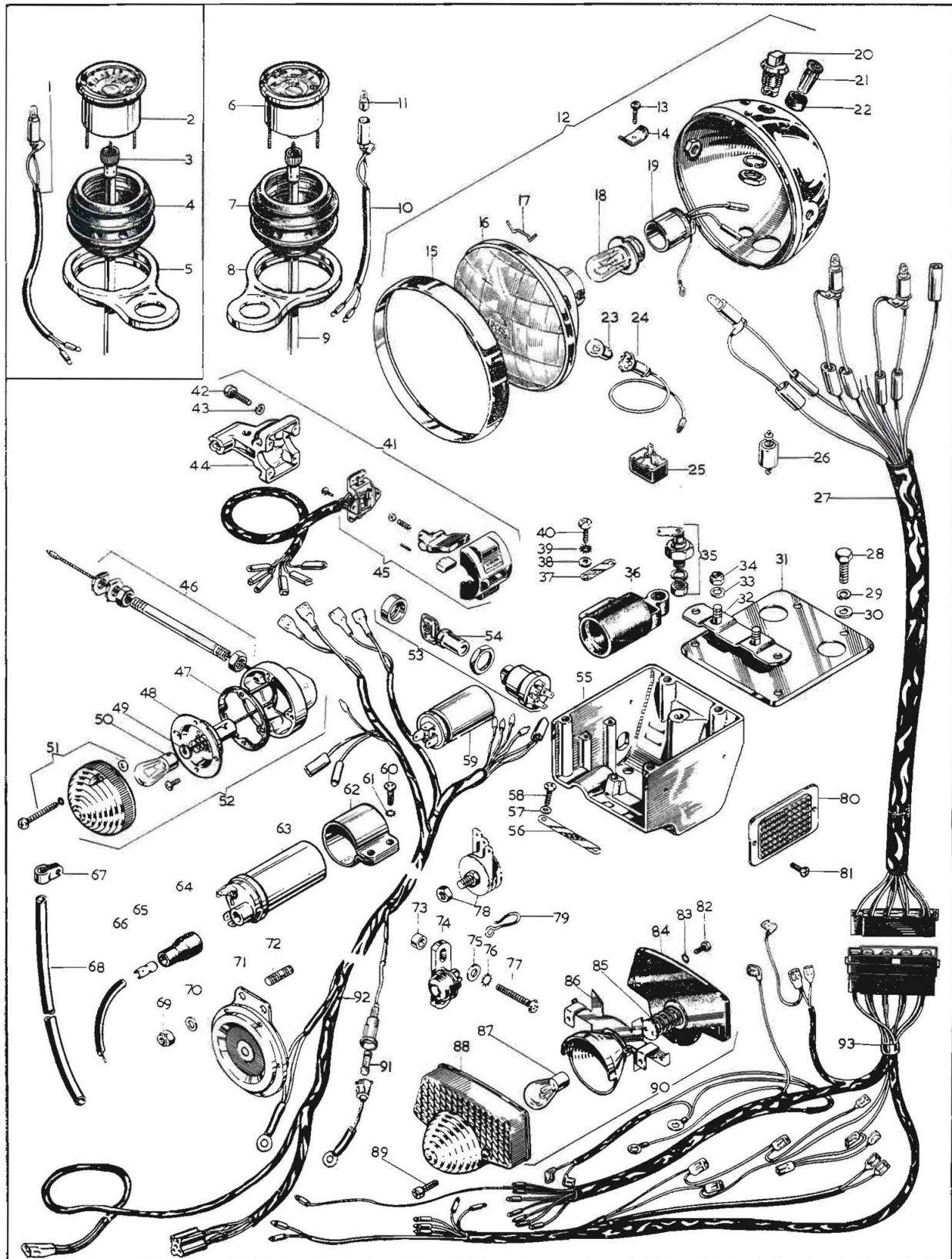

Plate 15—Continued

ELECTRICAL EQUIPMENT

<i>Model</i>	<i>Plate Ref.</i>	<i>Spares Number</i>	<i>Description</i>	<i>Per Set</i>
		B.S.A. NO. MAKERS NO.		
T.S.S.H.	37.	83-2669	Plate — capacitor support	1
T.S.S.H.	38.	76-0293	Plain washer — capacitor moulding (13/64" × 3/8" × 1/32")	2
T.S.S.H.	39.	29-3319	Shakeproof washer — capacitor moulding	2
T.S.S.H.	40.	21-2067	Screw — capacitor moulding	2
T.S.S.H.	41.	19-1332 39596	Switch assembly — right handlebar	1
T.S.S.H.	41.	19-1333 39595	Switch assembly — left handlebar	1
T.S.S.H.	42.	54115246	Screw — handlebar switch	8
T.S.S.H.	43.		Washer — handlebar switch	8
T.S.S.H.	44.	19-1335 54340881	Lever half — switch assembly left and right	2
T.S.S.H.	45.	19-1337 54033667	Switch half — switch assembly, right	1
T.S.S.H.	45.	19-1334 54033666	Switch half — switch assembly, left	1
T.S.S.H.	46.	97-4248 54582415	Tube — flasher lamp mounting, front	2
T.S.S.H.	46.	83-3525 54582414	Tube — flasher lamp mounting, rear	2
T.S.S.H.	47.	54580300	Gasket — flasher lamp	4
T.S.S.H.	48.	554548	Bulb holder — flasher lamp	4
T.S.S.H.	49.	573832	Interior assembly — flasher lamp	4
T.S.S.H.	50.	382	Bulb — flasher lamp	4
T.S.S.H.	51.	19-1068 45581638	Lens assembly	4
T.S.S.H.	52.	19-1067 56147	Flasher lamp — complete	4
T.S.S.H.	53.	19-1904 39565	Switch — ignition and lighting	1
T.S.S.H.	54.	82-6981 1-6280	Lock and key — ignition and lighting switch	1
T.S.S.H.	55.	83-3808	Electrical box	1
T.S.S.H.	56.	83-2670	Terminal clamp strip	1
T.S.S.H.	57.	76-0293	Washer — terminal clamp strip (13/64" × 3/8" × 1/32") ..	2
T.S.S.H.	58.	21-1930	Screw — terminal clamp strip	2
T.S.S.H.	59.	19-1858 54170009	Capacitor	2
T.S.S.H.	60.	21-2067	Screw — coil fixing	2
T.S.S.H.	61.	29-3319	Shakeproof washer — coil fixing	2
T.S.S.H.	62.	54419974	Coil clamp	1
T.S.S.H.	63.	19-1881 45221	Coil — ignition	1
T.S.S.H.	64.	54949011	Rubber grommet — H.T. lead	1
T.S.S.H.	65.	421863	Clip — H.T. lead contact	1
H.	66.	54956466	High tension lead	1
T.S.S.	66.	54956424	High tension lead	1
T.S.S.H.	67.	66-8340	Clip — battery vent pipe	1
T.S.S.H.	68.	68-9163	Vent pipe — battery	1
T.S.S.H.	69.	14-1301	Nut — horn fixing	2
T.S.S.H.	70.	60-2427	Washer — horn fixing stud	2
T.S.S.H.	71.	19-2086 70228	Horn — 6H high note	1
T.S.S.H.	72.	14-0101	Bolt — horn fixing	2
T.S.S.H.		83-3543	Clip — speedometer cable	1
T.S.S.H.		97-4247	Bracket — flasher light mounting support (inside headlamp)	1
T.S.S.H.		14-0404	Nut — flasher light stanchion (inside headlamp) ..	2
T.S.S.H.		19-1359 54960702	Harness earth lead	1

Plate 15—Continued

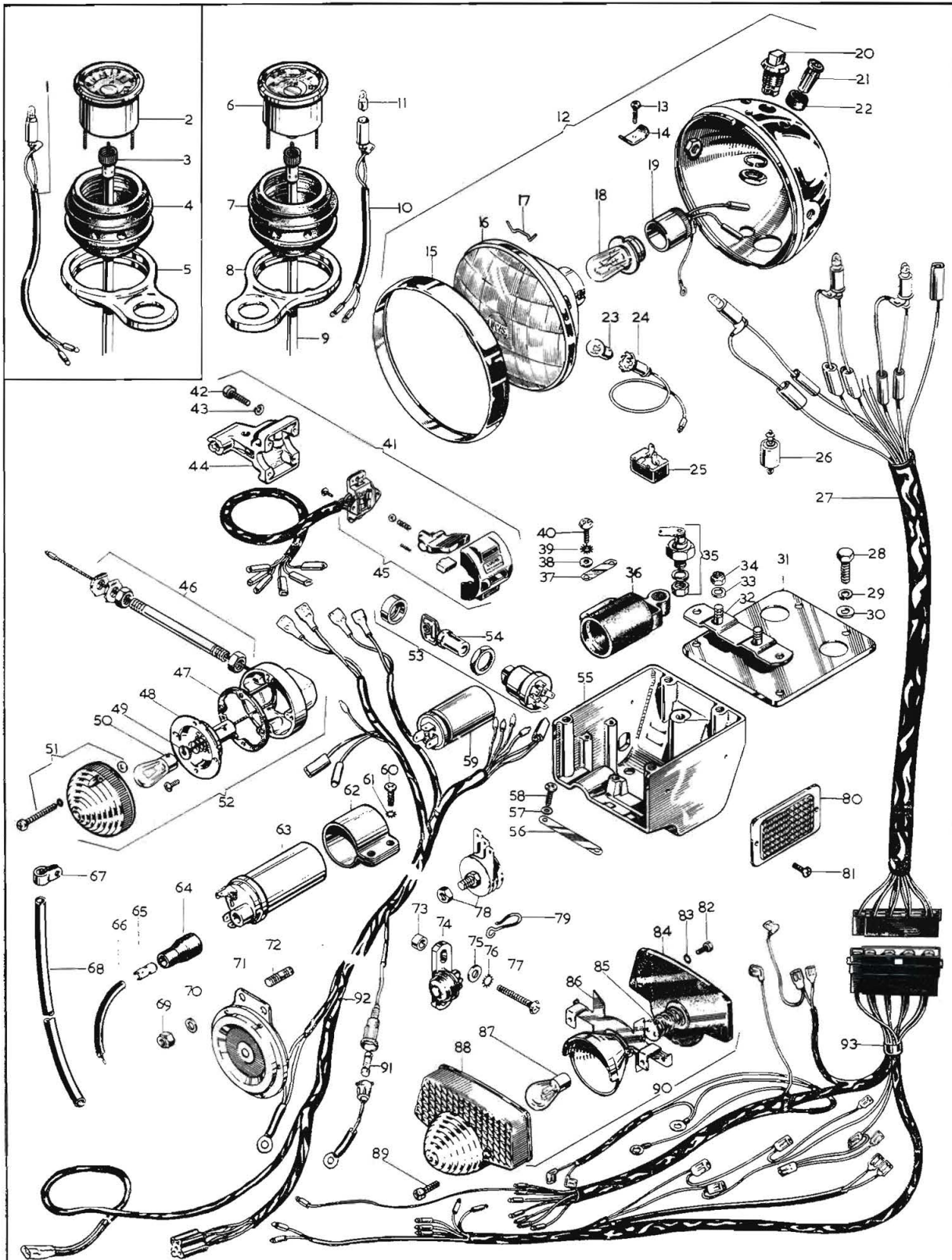

Plate 15—Continued

ELECTRICAL EQUIPMENT

Model	Plate Ref.	Spares Number	Description	Per Set
		B.S.A. NO. MAKERS NO.		
T.SS.H.		29-0541	Shakeproof washer — earth lead to horn bolt	1
T.SS.H.	73.	82-7044	Distance piece — stop switch mounting
T.SS.H.	74.	19-0916 34815	Stop switch — rear, 118SA
T.SS.H.	75.	90-6219	Washer — stop switch fixing
T.SS.H.	76.	60-2426	Spring washer — stop switch fixing
T.SS.H.	77.	75-0208	Screw — stop switch fixing
T.SS.H.	78.	19-1715 49072	Rectifier
T.SS.H.	79.	47-9030	Clip — stop switch cable
T.SS.H.	80.	19-1338 57160	Reflector — front	2
T.SS.H.	81.	21-2073	Screw — reflector fixing	4
T.SS.H.	82.	110714	Screw — rear lamp fixing	2
T.SS.H.	83.	188330	Washer — rear lamp fixing screw	2
T.SS.H.	84.	54571677	Gasket — rear lamp lens backing	1
T.SS.H.	85.	573828	Interior bulb holder — rear lamp
T.SS.H.	86.	54525286	Base plate — rear lamp
T.SS.H.	87.	380	Bulb — rear lamp
T.SS.H.	88.	54577109	Lens — rear lamp
T.SS.H.	89.	144921	Screw — lens fixing	2
T.SS.H.	90.	19-1245 53973	Rear lamp complete
T.SS.H.	91.	19-1249 188218	Fuse — main harness (35 amp.)
T.SS.H.	92.	19-1075 54959480	Main harness
T.SS.H.	93.	19-1080 54959680	Harness — electrical box
T.SS.H.		19-1776 54027029	Battery (not illustrated)
T.SS.H.		60-3371	Cable clips — colour grey (not illustrated)	6
T.SS.H.		60-3372	Cable clips — colour grey (not illustrated)	6
T.SS.H.		21-2128	Shoulder bolt — electrical box	3
T.SS.H.		60-3627	Grommet — electrical box	3
T.SS.H.		02-0923	Plain washer — electrical box	3
T.SS.H.		83-3814	Mounting bracket — electrical box, front	1
T.SS.H.		14-0101	Bolt — electrical box	2
T.SS.H.		14-0102	Bolt — electrical box	2
T.SS.H.		60-2329	Washer — electrical box	4
T.SS.H.		14-1301	Nut — electrical box	4

†See page 5 for tachometer kit complete.

Note:—Where no B.S.A. part number is quoted, the part is only available from the maker.

Plate 16

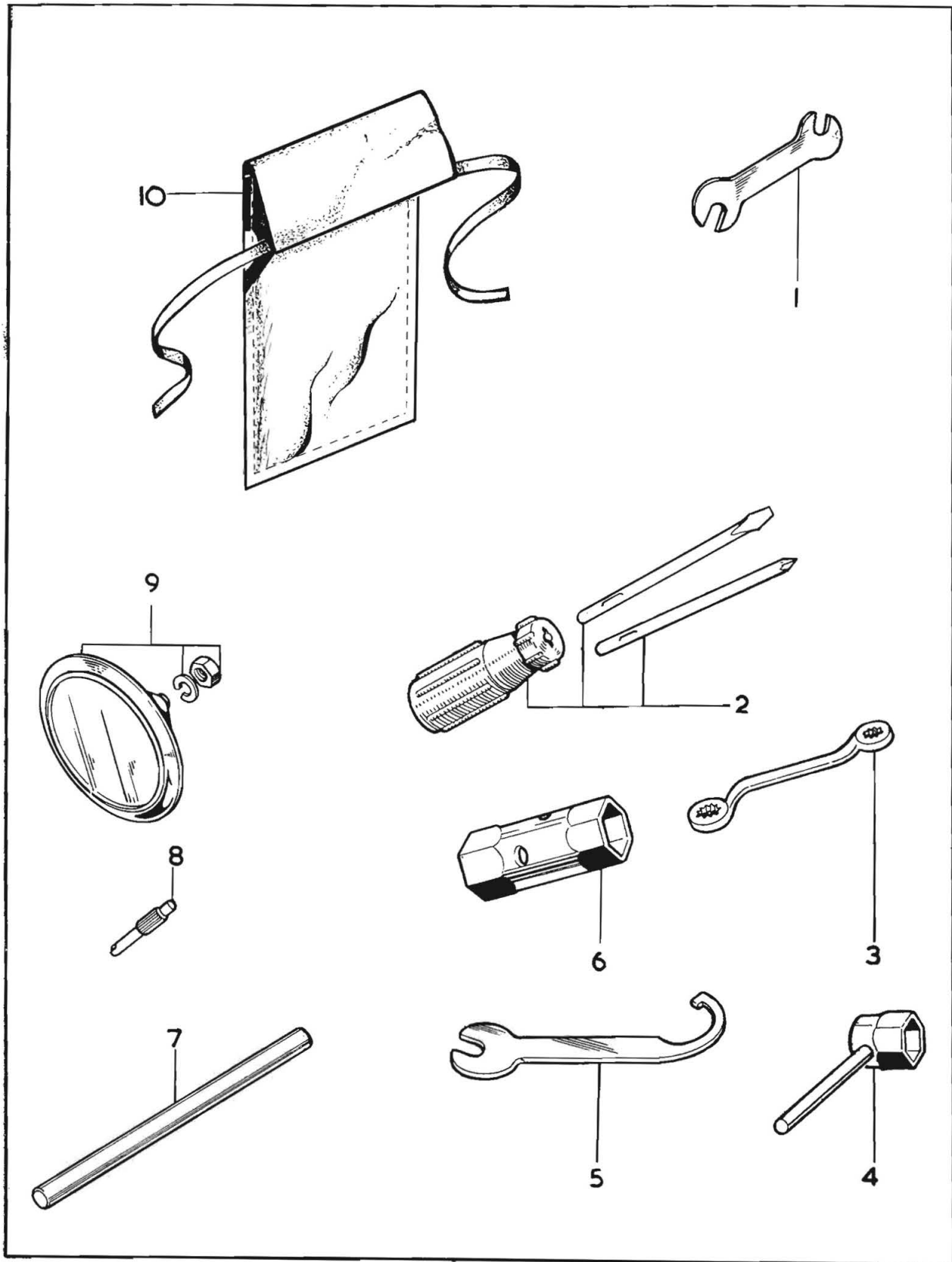

Plate 16

TOOLS

<i>Model</i>	<i>Plate Ref.</i>	<i>Spares Number</i>	<i>Description</i>	<i>Per Set</i>
T.SS.H.	1.	65-9132	Spanner	1
T.SS.H.	2.	60-0767	Screwdriver set	1
T.SS.H.	3.	60-3647	Ring spanner — large	1
T.SS.H.	4.	68-9464	Plug spanner	1
T.SS.H.	5.	60-2184	Damper unit 'C' spanner	1
T.SS.H.	6.	40-9017	Box spanner	1
T.SS.H.	7.	60-1911	Tommy bar	1
T.SS.H.	8.	68-9467	Tyre valve key	1
H.	9.	42-9273	Licence holder complete	1
T.SS.H.	10.	75-9089	Tool roll	1
T.SS.H.		60-2114	Tool roll complete with tools	1
T.SS.H.		60-2084*	Open-ended spanner	1
T.SS.H.		60-1907*	Ring spanner — small	1

*Not illustrated

Plate 17

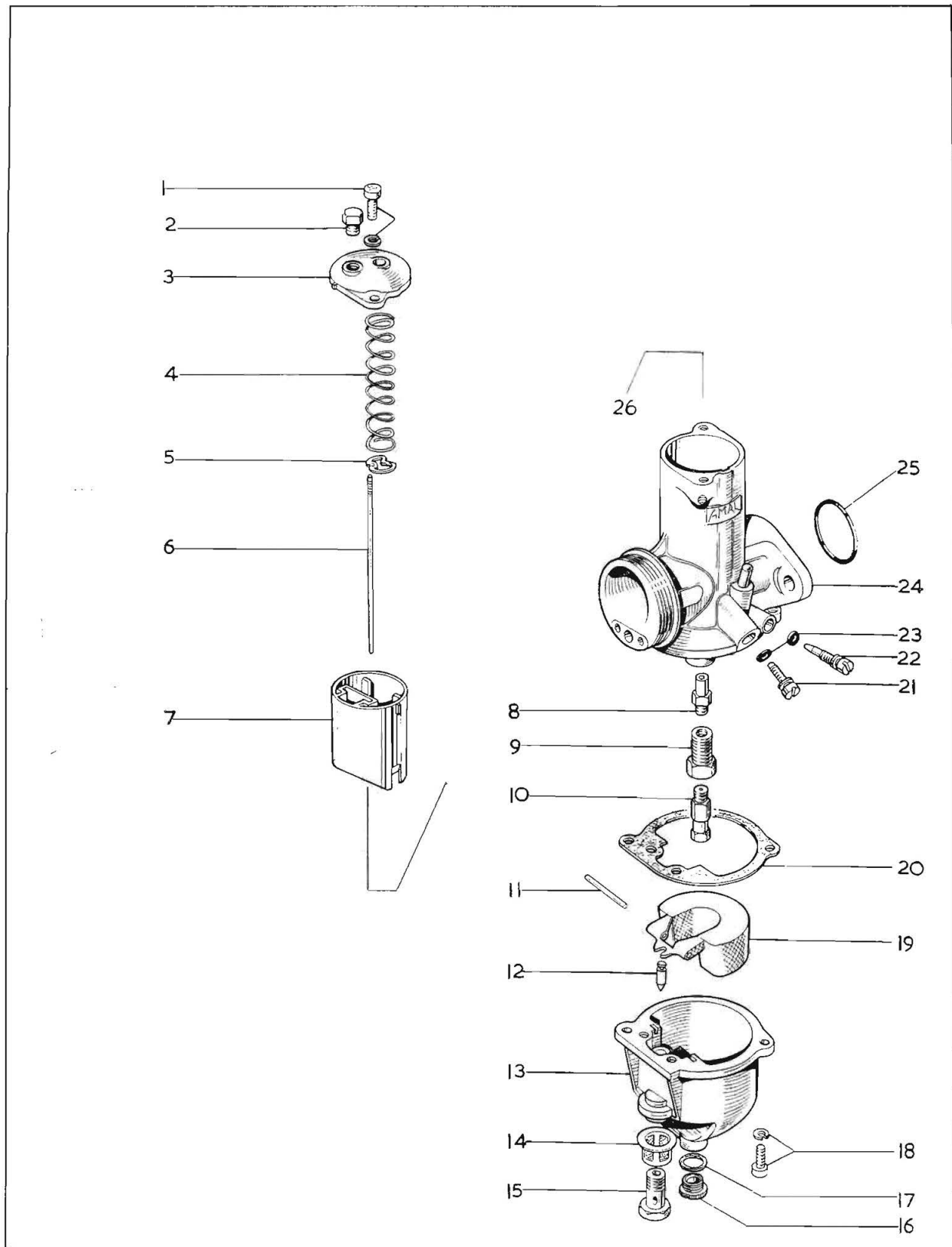

Plate 17

CARBURETTER

Model	Plate Ref.	Spares Number		Description	Per Set
		B.S.A. NO.	MAKERS NO.		
T.SS.H.	1.	19-3093	622/086	Screw and washer — top cap	2
T.SS.H.	2.		4/173A	Screw plug — top cap	1
T.SS.H.	3.		928/097	Cap — mixing chamber	1
T.SS.H.	4.	19-3141	622/131	Spring — throttle	1
T.SS.H.	5.	19-3095	622/067	Clip — throttle needle	1
T.SS.H.	6.	19-3137	622/124	Needle — throttle	1
T.SS.H.	7.	19-3108	928/060	Throttle slide (No. 3½ cut-away)	1
T.SS.H.	8.	19-3136	622/122	Needle jet (·106)	1
T.SS.H.	9.		622/128	Jet holder	1
T.SS.H.	10.	19-2880	376/100	Main jet — 200 cc.	1
T.SS.H.	11.		622/071	Float spindle	1
T.SS.H.	12.	19-3105	622/068	Float needle	1
T.SS.H.	13.	19-3143	622/055	Float chamber	1
T.SS.H.	14.	19-3048	376/093	Petrol filter	1
T.SS.H.	15.	19-3103	622/078	Banjo bolt	1
T.SS.H.	16.	19-3144	622/147	Drain plug	1
T.SS.H.	17.		622/151	Washer — drain plug	1
T.SS.H.	18.	19-3093	622/086	Screw and washer — float chamber to body	2
T.SS.H.	19.	19-3102	622/069	Float	1
T.SS.H.	20.	19-3106	622/073	Gasket — float chamber	1
T.SS.H.	21.		622/077	Screw and throttle stop	1
T.SS.H.	22.		622/076	Adjusting screw — pilot air	1
T.SS.H.	23.	19-3098	622/082	'O' ring — pilot air and throttle stop screws	2
T.SS.H.	24.		R928	Carburetter body	1
T.SS.H.	25.	19-3090	622/101	'O' ring — carburetter flange	1
T.SS.H.		19-2432	R928/20	Carburetter complete	1
T.SS.H.		71-1860		Adaptor ring — carburetter to air intake	1
T.SS.H.		60-3536		Jubilee clip — carburetter connector	1
T.SS.H.		19-2834		Fibre washer — banjo union	1

Note:— Where no B.S.A. part number is quoted, the part is only available from the makers.

NUMERICAL INDEX

PART No.	PAGE No.	KEY No.	No. Off
00-3168	5	—	1
00-3310	5	—	1
00-5195	5	—	1
00-7009	5	—	1
02-0130	13	10	4
02-0370	49	34	1
02-0525	13	4	3
02-0525	15	63	4
02-0525	15	71	1
02-0923	15	81	2
02-0923	17	85	3
02-0923	17	90	7
02-0923	55	—	3
02-2138	9	8	2
02-2138	31	9	1
02-2138	31	16	1
02-2138	35	16	1
02-2138	35	26	4
03-0101	49	44	2
14-0101	45	18	4
14-0101	45	20	1
14-0101	45	30	2
14-0101	45	35	4
14-0101	45	36	2
14-0101	53	72	1
14-0101	55	—	2
14-0102	33	4	2
14-0102	55	—	2
14-0102	45	41	2
14-0103	31	15	1
14-0103	33	14	1
14-0103	45	17	4
14-0113	31	32	1
14-0114	27	21	4
14-0114	31	35	1
14-0114	33	—	2
14-0114	45	2	2
14-0126	27	4	2
14-0134	39	11	1
14-0207	43	4	5
14-0208	21	48	1
14-0216	31	3	2
14-0216	31	26	2
14-0218	31	—	1
14-0221	29	26	1
14-0234	29	22	4
14-0236	35	2	1
14-0239	27	10	1
14-0239	37	36	2
14-0302	9	3	2
14-0302	15	80	2
14-0302	17	91	4
14-0302	37	44	8
14-0302	47	—	2
14-0303	13	9	4
14-0305	43	28	1
14-0401	25	17	1
14-0401	33	—	2
14-0401	51	33	2
14-0403	9	7	2
14-0404	53	—	2
14-1019	37	47	2
14-1203	35	25	2
14-1301	21	56	1

PART No.	PAGE No.	KEY No.	No. Off
14-1301	27	37	2
14-1301	27	—	2
14-1301	31	14	1
14-1301	33	7	2
14-1301	43	9	5
14-1301	45	21	2
14-1301	45	23	4
14-1301	45	27	1
14-1301	45	32	4
14-1301	45	37	2
14-1301	47	16	2
14-1301	53	69	1
14-1301	55	—	4
14-1302	9	5	7
14-1302	11	48	2
14-1302	27	27	4
14-1302	27	36	2
14-1302	29	12	1
14-1302	31	—	1
14-1302	31	5	2
14-1302	31	27	2
14-1302	31	37	2
14-1302	33	—	2
14-1302	45	8	2
14-1302	49	43	1
14-1303	27	11	2
14-1303	27	22	1
14-1303	27	29	1
14-1303	27	31	2
14-1303	29	5	1
14-1303	29	25	4
14-1303	31	8	1
14-1303	31	19	1
14-1303	31	23	2
14-1303	35	15	1
14-1303	39	16	1
14-1303	39	19	1
14-1303	41	28	1
14-1303	43	25	1
14-1304	29	9	2
14-1304	39	9	1
14-1304	39	13	1
14-1307	43	23	1
14-1401	15	54	4
14-1606	15	45	1
14-1619	11	51	2
14-1629	9	19	3
14-1635	41	32	1
14-1901	13	3	3
14-1901	15	46	3
14-1901	15	65	4
14-1901	15	70	1
14-2203	31	30	5
14-6101	29	28	1
14-6101	45	33	1
14-6101	51	28	4
14-6102	15	—	1
14-6114	45	5	2
14-6219	17	86	3
14-6219	35	4	4
14-6221	29	26	1
14-6606	19	19	2
14-6606	21	71	1
14-6608	23	97	1
14-6610	19	17	4
14-6610	19	22	1
14-6610	21	70	1

PART No.	PAGE No.	KEY No.	No. Off
14-6610	25	2	5
14-6611	21	60	1
14-6611	25	7	4
14-6612	21	61	3
14-6614	21	62	1
14-7308	35	31	1
14-7804	25	24	1
15-5155	31	36	4
19-0916	55	74	1
19-1064	51	18	1
19-1067	53	52	4
19-1068	53	51	4
19-1075	55	92	1
19-1077	51	36	1
19-1079	51	25	1
19-1080	55	93	1
19-1088	51	16	1
19-1094	51	12	1
19-1095	51	20	1
19-1096	51	27	1
19-1245	55	90	1
19-1249	55	91	1
19-1262	17	98	1
19-1332	47	9	1
19-1332	53	41	1
19-1333	49	51	1
19-1333	53	41	1
19-1334	53	45	1
19-1335	53	44	2
19-1337	53	45	1
19-1338	55	80	2
19-1339	45	43	2
19-1359	53	—	1
19-1715	55	78	1
19-1735	51	35	1
19-1776	55	—	1
19-1847	51	26	1
19-1849	19	42	1
19-1852	19	44	1
19-1853	19	41	1
19-1858	53	59	1
19-1881	53	63	1
19-1904	53	53	1
19-2086	53	71	1
19-2403	51	6	1
19-2432	5	—	1
19-2834	59	—	1
19-2880	59	10	1
19-3048	59	14	1
19-3090	59	25	1
19-3093	59	1	2
19-3093	59	18	2
19-3095	59	5	1
19-3098	59	23	2
19-3102	59	19	1
19-3103	59	15	1
19-3105	59	12	1
19-3106	59	20	1
19-3108	59	7	1
19-3136	59	8	1
19-3137	59	6	1
19-3141	59	4	1
19-3143	59	13	1
19-3144	59	16	1
19-4589	33	43	1

NUMERICAL INDEX—continued

PART No.	PAGE No.	KEY No.	No. OFF	PART No.	PAGE No.	KEY No.	No. OFF	PART No.	PAGE No.	KEY No.	No. OFF
19-4590	.. 33	.. 41	.. 1	21-2062	.. 35	.. 18	.. 2	37-3696	.. 39	.. 35	.. 10
19-4592	.. 33	.. 38	.. 1	21-2063	.. 39	.. 15	.. 1	37-3697	.. 39	.. 34	.. 20
19-4593	.. 33	.. 39	.. 1	21-2067	.. 53	.. 40	.. 2	37-3704	.. 39	.. 22	.. 1
19-4594	.. 33	.. 40	.. 1	21-2067	.. 53	.. 60	.. 2	37-3724	.. 43	.. 22	.. 10
19-4595	.. 33	.. 41	.. 1	21-2073	.. 55	.. 81	.. 4	37-3725	.. 43	.. 21	.. 10
19-5305	.. 29	.. 23	.. 4	21-2077	.. 29	.. 8	.. 2	37-3726	.. 41	.. 14	.. 20
19-6508	.. 3	.. —	.. 1	21-2092	.. 11	.. 71	.. 2	37-3726	.. 43	.. 20	.. 20
19-7221	.. 49	.. 50	.. 1	21-2094	.. 31	.. 22	.. 1	37-3735	.. 5	.. —	.. 1
19-7222	.. 47	.. 12	.. 1	21-2102	.. 37	.. 48	.. 8	37-3741	.. 43	.. 5	.. 1
19-7223	.. 47	.. 11	.. 1	21-2105	.. 29	.. 2	.. 1	37-3749	.. 43	.. 3	.. 1
19-7454	.. 29	.. 21	.. 2	21-2109	.. 47	.. 26	.. 2	37-3750	.. 43	.. 14	.. 1
19-7458	.. 29	.. 20	.. 2	21-2111	.. 15	.. 64	.. 1	37-3751	.. 43	.. 13	.. 1
19-7466	.. 41	.. 34	.. 2	21-2117	.. 15	.. —	.. 2	37-3752	.. 43	.. 1	.. 1
19-7467	.. 41	.. 35	.. 10	21-2128	.. 55	.. —	.. 3	37-3753	.. 43	.. 10	.. 1
19-7606	.. 9	.. 2	.. 1	21-2133	.. 11	.. 68	.. 2	37-3759	.. 39	.. 8	.. 1
19-7625	.. 9	.. 1	.. 1	21-2134	.. 11	.. 70	.. 2	37-3759	.. 41	.. 10	.. 1
19-7707	.. 39	.. 27	.. 2	21-2137	.. 27	.. 49	.. 2	37-3761	.. 41	.. 23	.. 2
19-7740	.. 43	.. 40	.. 2	24-0036	.. 16	.. 13	.. 1	37-3762	.. 41	.. 22	.. 2
19-7741	.. 41	.. 21	.. 2	24-0724	.. 11	.. 41	.. 1	37-3780	.. 5	.. —	.. 1
19-7742	.. 41	.. 20	.. 2	24-0732	.. 9	.. 35	.. 1	37-3781	.. 5	.. —	.. 1
19-7743	.. 41	.. 18	.. 2	24-1088	.. 29	.. —	.. 2	37-3784	.. 43	.. 19	.. 1
19-7744	.. 41	.. 19	.. 2	24-5160	.. 9	.. 21	.. 2	37-3785	.. 41	.. 17	.. 1
19-7745	.. 41	.. 15	.. 2					37-3785	.. 43	.. 19	.. 1
19-8019	.. 17	.. 97	.. 1	27-5676	.. 35	.. 21	.. 2	37-3791	.. 5	.. —	.. 1
19-8613	.. 25	.. 27	.. 1	27-6810	.. 39	.. 1	.. 40	37-3792	.. 5	.. —	.. 1
19-8698	.. 43	.. 6	.. 1	27-6810	.. 41	.. 16	.. 40	37-3793	.. 5	.. —	.. 1
19-8701	.. 43	.. 6	.. 1	27-6810	.. 43	.. 18	.. 40	37-3793	.. 39	.. 29	.. 1
19-8702	.. 43	.. 6	.. 1	27-8560	.. 33	.. 6	.. 2	37-3795	.. 39	.. 2	.. 1
19-8952	.. 51	.. 6	.. 1	27-8560	.. 45	.. 26	.. 1	37-3796	.. 39	.. 4	.. 1
19-8953	.. 51	.. 2	.. 1	27-8560	.. 45	.. 29	.. 4	37-3796	.. 41	.. 6	.. 1
19-8954	.. 51	.. 6	.. 1	27-8560	.. 45	.. 38	.. 2	37-3797	.. 39	.. 6	.. 1
19-8957	.. 51	.. 6	.. 1					37-3797	.. 41	.. 8	.. 1
19-8958	.. 51	.. 6	.. 1	29-0541	.. 13	.. 37	.. 1	37-3798	.. 39	.. 24	.. 1
19-9080	.. 51	.. —	.. 1	29-0541	.. 33	.. —	.. 2	37-3799	.. 39	.. 23	.. 1
19-9098	.. 51	.. 9	.. 1	29-0541	.. 51	.. 29	.. 4	37-3804	.. 39	.. 25	.. 2
19-9101	.. 51	.. 1	.. 1	29-0541	.. 55	.. —	.. 1	37-3816	.. 41	.. 13	.. 10
19-9102	.. 51	.. 1	.. 1	29-2053	.. 13	.. 1	.. 1	37-3817	.. 41	.. 11	.. 10
19-9102	.. 51	.. 10	.. 1	29-2054	.. 13	.. 2	.. 1	37-3848	.. 41	.. 5	.. 1
19-9103	.. 51	.. 3	.. 1	29-2089	.. 11	.. 57	.. 1	37-3857	.. 43	.. 33	.. 1
19-9104	.. 51	.. 2	.. 1	29-3319	.. 21	.. 51	.. 2	37-3867	.. 41	.. 27	.. 1
19-9223	.. 43	.. 15	.. 1	29-3319	.. 53	.. 39	.. 2	37-3868	.. 41	.. 27	.. 1
19-9224	.. 43	.. 15	.. 1	29-3319	.. 53	.. 61	.. 2	37-3870	.. 43	.. 25	.. 1
				29-3857	.. 21	.. 88	.. 1	37-3872	.. 43	.. 34	.. 1
21-0578	.. 35	.. 11	.. 1	29-5853	.. 39	.. 28	.. 16	37-3877	.. 43	.. 27	.. 1
21-0597	.. 15	.. 45	.. 2	29-7583	.. 31	.. 29	.. 2	37-3880	.. 43	.. 32	.. 1
21-0671	.. 27	.. 20	.. 1					37-3892	.. 39	.. 2	.. 1
21-0755	.. 27	.. 14	.. 1	37-0653	.. 39	.. 7	.. 1	37-3893	.. 39	.. 36	.. 10
21-1809	.. 35	.. 8	.. 2	37-0653	.. 39	.. 31	.. 1	37-3894	.. 39	.. 35	.. 10
21-1872	.. 13	.. 20	.. 1	37-0653	.. 41	.. 3	.. 1	37-3895	.. 39	.. 34	.. 20
21-1890	.. 15	.. 75	.. 2	37-0653	.. 41	.. 9	.. 1	37-3907	.. 43	.. 7	.. 1
21-1894	.. 17	.. 94	.. 1	37-0653	.. 43	.. 2	.. 1	37-3913	.. 41	.. 26	.. 1
21-1895	.. 13	.. 6	.. 1	37-0653	.. 43	.. 11	.. 1	37-3914	.. 41	.. 31	.. 1
21-1896	.. 17	.. 93	.. 1	37-1237	.. 39	.. 32	.. 1	37-3925	.. 43	.. 36	.. 1
21-1930	.. 53	.. 58	.. 2	37-1237	.. 41	.. 2	.. 1	37-3926	.. 43	.. 37	.. 1
21-1943	.. 25	.. 20	.. 1	37-1467	.. 43	.. 31	.. 1	37-3932	.. 41	.. —	.. 1
21-1951	.. 25	.. 9	.. 1	37-1481	.. 39	.. 30	.. 1	37-3969	.. 39	.. 37	.. 1
21-1985	.. 15	.. 73	.. 1	37-1481	.. 41	.. 4	.. 1	37-3970	.. 39	.. 37	.. 1
21-1999	.. 49	.. 41	.. 1	37-1654	.. 43	.. 12	.. 1	37-3977	.. 43	.. 16	.. 1
21-2015	.. 27	.. 26	.. 1	37-1798	.. 13	.. 35	.. 1	37-4014	.. 41	.. —	.. 1
21-2016	.. 9	.. 31	.. 2	37-2058	.. 39	.. 21	.. 1				
21-2042	.. 17	.. 89	.. 2	37-2058	.. 41	.. 24	.. 1	40-0020	.. 9	.. 23	.. 2
21-2044	.. 19	.. 23	.. 1	37-2085	.. 27	.. 15	.. 1	40-0025	.. 13	.. 8	.. 1
21-2045	.. 31	.. 11	.. 1	37-3468	.. 43	.. 17	.. 2	40-0028	.. 19	.. 15	.. 1
21-2048	.. 47	.. 8	.. 2	37-3584	.. 39	.. 3	.. 1	40-0064	.. 9	.. 34	.. 1
21-2060	.. 27	.. 42	.. 2	37-3655	.. 41	.. 33	.. 1	40-0065	.. 9	.. 34	.. 1
21-2061	.. 27	.. 13	.. 1	37-3694	.. 39	.. 18	.. 1	40-0066	.. 9	.. 34	.. 1
				37-3695	.. 39	.. 36	.. 10	40-0069	.. 9	.. 34	.. 1

NUMERICAL INDEX—continued

PART No.	PAGE No.	KEY No.	No. Off
40-0157	9	11	2
40-0157	31	24	2
40-0158	9	13	2
40-0210	13	7	1
40-0222	19	14	1
40-0236	21	59	3
40-0242	13	23	2
40-0243	15	76	1
40-0246	15	78	6
40-0327	17	92	1
40-0375	15	72	1
40-0385	19	21	1
40-0394	13	22	2
40-0414	13	36	1
40-0455	13	34	1
40-0679	19	18	1
40-0682	19	45	2
40-0683	21	46	2
40-0705	13	5	1
40-0723	19	43	1
40-0862	19	11	1
40-0865	15	83	4
40-0892	11	38	1
40-0907	11	44	2
40-0917	11	44	2
40-0918	11	44	2
40-0919	11	44	2
40-0933	11	52	1
40-0946	27	34	1
40-0965	9	16	2
40-0966	9	17	1
40-0968	11	65	2
40-0969	11	66	2
40-0977	19	12	1
40-0993	11	56	1
40-1005	25	6	1
40-1007	11	62	2
40-1010	13	11	1
40-1021	13	11	1
40-1030	11	40	4
40-1031	9	36	4
40-1033	17	88	1
40-1037	15	68	1
40-2705	33	15	1
40-3007	23	95	1
40-3019	23	92	1
40-3020	21	90	1
40-3032	23	99	1
40-3033	23	98	1
40-3042	23	110	1
40-3043	23	111	1
40-3044	23	108	2
40-3044	45	12	2
40-3045	23	109	1
40-3051	19	2	1
40-3059	19	8	2
40-3061	19	5	1
40-3073	21	53	1
40-3084	21	67	1
40-3085	21	68	1
40-3119	23	92	1
40-3120	23	92	1
40-3121	19	3	1
40-3126	23	90	1
40-3127	23	90	1
40-3150	25	31	1
40-3155	23	106	2

PART No.	PAGE No.	KEY No.	No. Off
40-3193	23	107	2
40-3194	23	105	1
40-3206	25	28	25
40-3207	25	33	1
40-3210	25	37	1
40-3220	25	12	5
40-3221	25	15	1
40-3227	25	16	1
40-3231	25	21	4
40-3233	25	13	5
40-3234	25	14	1
40-3262	21	78	1
40-3265	23	113	1
40-3272	19	30	1
40-3273	19	29	1
40-3277	19	38	1
40-3282	19	26	1
40-3283	19	40	1
40-3291	23	100	1
40-3292	21	76	1
40-3292	21	84	1
40-3321	19	7	1
40-3323	23	104	1
40-3330	25	38	4
40-4850	31	21	2
40-8066	49	35	1
40-8085	49	46	1
40-8322	33	34	1
40-8323	33	35	1
40-8331	33	31	1
40-8657	47	13	1
40-9017	57	6	1
41-0143	17	95	1
41-0146	17	96	1
41-0560	9	32	1
41-0567	15	56	1
41-0569	13	33	1
41-0603	13	38	1
41-0609	15	48	4
41-0624	15	58	1
41-0673	11	42	1
41-0706	15	52	2
41-0715	19	13	1
41-3045	23	114	2
41-3054	21	86	1
41-3063	23	93	1
41-3068	21	82	1
41-3070	21	85	1
41-3072	21	83	1
41-3074	21	83	1
41-3078	21	81	1
41-3089	23	94	1
41-3092	19	4	1
41-3095	19	4	1
41-3209	25	35	1
41-3212	25	26	8
41-3215	25	22	4
41-6078	43	39	2
41-8011	49	35	1
41-8312	33	25	1
41-8313	33	24	1
41-8314	33	23	1
41-8316	33	20	2
41-8317	33	26	1

PART No.	PAGE No.	KEY No.	No. Off
42-0157	35	5	4
42-4925	31	1	2
42-5836	39	—	1
42-5840	43	41	16
42-6554	21	55	1
42-8017	49	39	1
42-9273	57	9	1
47-9030	55	79	1
53-3049	23	102	1
54-4302	43	—	1
54-8006	27	44	1
57-0280	39	33	1
57-0280	41	1	1
57-0948	17	87	1
57-2166	25	1	1
57-2330	21	64	1
57-2641	21	63	1
57-2642	21	73	1
57-2750	19	39	1
57-2763	21	66	1
57-3763	19	6	1
57-3764	19	36	1
57-3850	23	101	1
57-3854	23	112	1
57-3872	21	89	1
57-3874	21	79	1
57-3876	23	91	1
57-3877	21	80	1
57-3931	25	32	1
57-4019	25	11	1
57-4121	25	19	4
57-4186	25	34	1
57-4189	25	18	1
57-4197	5	—	1
57-4197	25	—	1
57-4198	25	32	1
57-4200	25	30	1
57-4336	19	31	1
57-4338	21	74	1
57-4339	19	32	1
57-4341	21	75	1
57-4342	19	37	1
57-4343	19	28	1
57-4344	23	96	1
57-4357	21	58	1
60-0767	57	2	1
60-1841	29	—	2
60-1841	43	—	1
60-1907	57	—	1
60-1911	57	7	1
60-2082	47	4	1
60-2083	47	4	1
60-2084	57	—	1
60-2114	57	—	1
60-2184	57	5	1
60-2320	21	57	1
60-2320	43	8	5
60-2322	29	24	4
60-2329	27	48	2
60-2329	29	30	1
60-2329	45	24	4
60-2329	45	28	2

NUMERICAL INDEX—continued

PART No.	PAGE No.	KEY No.	No. OFF	PART No.	PAGE No.	KEY No.	No. OFF	PART No.	PAGE No.	KEY No.	No. OFF
60-2329	55	—	4	60-3657	47	1	1	70-9263	11	47	1
60-2330	9	4	1	62-0263	15	67	1	70-9381	13	13	1
60-2330	27	35	9	65-5904	39	26	2	70-9382	13	12	1
60-2331	27	32	2	65-5904	43	38	2	70-9383	13	18	1
60-2331	39	14	1	65-9132	57	1	1	70-9384	13	24	1
60-2331	39	17	1	66-3074	19	35	2	70-9428	13	12	1
60-2331	39	20	1	66-3074	25	10	2	70-9429	13	19	1
60-2331	43	26	1	66-7518	15	—	1	70-9430	13	14	1
60-2332	39	10	1	66-8340	53	67	1	70-9431	13	17	1
60-2333	35	19	2	67-0645	41	30	2	70-9517	13	15	1
60-2336	35	30	1	67-1236	15	82	1	70-9526	19	24	1
60-2338	35	9	2	67-1286	15	61	1	70-9800	25	1	1
60-2339	29	11	1	67-1391	15	49	1	70-9911	11	45	1
60-2340	41	29	1	68-0289	19	9	1	70-9914	11	46	2
60-2347	27	41	4	68-0331	21	47	1	70-9979	15	59	1
60-2348	45	4	2	68-0331	31	31	5	71-1003	11	39	8
60-2348	45	7	2	68-0383	15	74	1	71-1065	25	23	1
60-2363	19	25	1	68-0661	11	54	1	71-1147	13	41	1
60-2364	19	20	1	68-0839	25	4	1	71-1148	15	53	2
60-2364	21	69	1	68-0938	15	47	3	71-1165	11	63	2
60-2393	31	13	1	68-3203	21	65	1	71-1166	11	64	4
60-2417	29	29	1	68-4577	27	40	1	71-1271	21	87	1
60-2426	55	76	1	68-4597	27	38	1	71-1416	11	50	1
60-2427	33	17	1	68-4708	29	1	1	71-1418	25	29	1
60-2427	45	16	4	68-4925	27	81	1	71-1419	15	77	1
60-2427	53	70	2	68-4835	31	28	2	71-1420	25	5	1
60-2428	37	45	8	68-5050	35	7	1	71-1422	13	25	1
60-2428	47	25	2	68-5197	9	20	1	71-1423	21	49	1
60-2431	43	29	1	68-8013	49	36	1	71-1424	15	55	2
60-2594	41	12	1	68-8016	49	40	1	71-1425	9	15	1
60-2596	51	4	1	68-8019	49	37	1	71-1679	13	31	1
60-2596	51	7	1	68-8343	33	28	6	71-1801	9	28	1
60-2600	51	4	1	68-9115	33	8	2	71-1819	13	—	as reqd.
60-2600	51	7	1	68-9163	53	68	1	71-1820	13	—	as reqd.
60-2601	33	2	1	68-9464	57	4	1	71-1860	59	—	1
60-2628	47	10	1	68-9467	57	8	1	71-1861	5	—	1
60-2630	35	20	2	70-1670	13	28	1	71-1869	5	—	1
60-2632	39	5	1	70-3751	27	5	1	71-1869	15	84	1
60-2632	41	7	1	70-3789	15	79	1	71-1869	11	69	2
60-2639	41	25	2	70-6026	23	115	1	71-2025	25	8	1
60-2683	31	12	1	70-6838	9	26	2	71-2114	31	33	1
60-2683	39	—	1	70-6839	9	27	1	71-2115	13	43	1
60-2724	23	103	1	70-6861	9	29	1	71-2119	13	39	1
60-3065	33	21	2	70-6869	9	30	2	71-2122	15	51	1
60-3075	47	7	1	70-7351	49	30	2	71-2124	15	50	1
60-3143	47	10	1	70-7354	21	52	2	71-2125	13	44	1
60-3144	47	1	1	70-7777	9	10	1	71-2176	9	24	1
60-3152	39	—	1	70-7787	9	14	2	71-2196	9	6	1
60-3158	47	23	2	70-7790	9	18	1	71-2198	11	67	1
60-3159	33	10	2	70-7791	9	12	1	71-2210	13	27	1
60-3160	33	12	2	70-7820	11	49	1	71-2223	11	61	2
60-3161	33	30	6	70-7917	11	—	1	71-2226	9	9	1
60-3242	45	6	2	70-8315	13	29	1	71-2227	5	—	1
60-3257	33	32	2	70-8737	21	50	1	71-2229	13	40	1
60-3259	33	32	2	70-8770	27	9	1	71-2230	13	42	1
60-3261	33	32	2	70-8770	27	12	2	71-2231	11	60	1
60-3313	45	44	1	70-8770	27	19	2	71-2233	9	25	1
60-3371	55	—	6	70-8770	27	23	2	71-2235	5	—	1
60-3372	55	—	6	70-8770	27	30	1	71-2238	11	53	1
60-3390	47	7	1	70-8782	25	25	2	71-2273	21	72	1
60-3398	45	11	2	70-8896	13	21	1	71-2284	5	—	1
60-3530	15	62	1					71-2284	9	33	1
60-3536	59	—	1					71-2287	11	43	1
60-3585	47	3	2					71-2288	11	37	1
60-3586	47	2	2					71-2291	15	57	1
60-3627	55	—	3					71-2297	13	30	1
60-3647	57	3	1								

NUMERICAL INDEX—continued

PART No.	PAGE No.	KEY No.	No. OFF	PART No.	PAGE No.	KEY No.	No. OFF	PART No.	PAGE No.	KEY No.	No. OFF
71-2366	.. 11	.. 59	.. 2	83-2244	.. 29	.. 16	.. 2	83-3638	.. 31	.. —	.. 1
71-2400	.. 31	.. 34	.. 1	83-2245	.. 29	.. 17	.. 2	83-3721	.. 33	.. 5	.. 1
71-2402	.. 31	.. 39	.. 1	83-2263	.. 45	.. 19	.. 1	83-3808	.. 53	.. 55	.. 1
71-2411	.. 31	.. 34	.. 1	83-2266	.. 43	.. 24	.. 1	83-3811	.. 51	.. 31	.. 1
71-2513	.. 13	.. 26	.. 2	83-2616	.. 31	.. 18	.. 1	83-3813	.. 51	.. 32	.. 1
71-2545	.. 19	.. 16	.. 1	83-2617	.. 31	.. 25	.. 2	83-3814	.. 55	.. —	.. 1
71-2547	.. 15	.. 60	.. 2	83-2621	.. 47	.. 24	.. 1	83-3866	.. 47	.. 24	.. 1
71-2656	.. 15	.. 66	.. 1	83-2652	.. 49	.. 32	.. 1				
71-2658	.. 15	.. 69	.. 1	83-2660	.. 39	.. 12	.. 1	89-3208	.. 21	.. 54	.. 1
				83-2669	.. 53	.. 37	.. 1				
75-0176	.. 27	.. 28	.. 8	83-2670	.. 53	.. 56	.. 1	90-0011	.. 19	.. 34	.. 1
75-0176	.. 33	.. —	.. 2	83-2671	.. 27	.. 43	.. 1	90-6074	.. 19	.. 1	.. 1
75-0208	.. 55	.. 77	.. 1	83-2674	.. 29	.. 6	.. 1	90-6219	.. 45	.. 10	.. 2
75-0257	.. 19	.. 10	.. 1	83-2693	.. 45	.. 40	.. 1	90-6219	.. 55	.. 75	.. 1
75-2719	.. 31	.. —	.. 2	83-2716	.. 33	.. 13	.. 1				
75-2725	.. 31	.. —	.. 1	83-2726	.. 45	.. 25	.. 1	97-0722	.. 35	.. 6	.. 2
75-9089	.. 57	.. 10	.. 1	83-2727	.. 45	.. 31	.. 1	97-2266	.. 35	.. 10	.. 1
				83-2728	.. 45	.. 22	.. 1	97-2270	.. 35	.. 28	.. 1
76-0012	.. 9	.. 22	.. 2	83-2776	.. 49	.. 33	.. 1	97-2270	.. 45	.. —	.. 1
76-0101	.. 27	.. 1	.. 4	83-2776	.. 49	.. 48	.. 1	97-3682	.. 35	.. 29	.. 1
76-0271	.. 19	.. 27	.. 1	83-2785	.. 33	.. 9	.. 4	97-3893	.. 37	.. 43	.. 2
76-0293	.. 53	.. 38	.. 2	83-2800	.. 47	.. 28	.. 1	97-3894	.. 37	.. 42	.. 2
76-0293	.. 53	.. 57	.. 2	83-2801	.. 47	.. 28	.. 1	97-3947	.. 37	.. 46	.. 2
76-0308	.. 11	.. 58	.. 1	83-2834	.. 45	.. 9	.. 1	97-3987	.. 35	.. 27	.. 1
76-0378	.. 11	.. 55	.. 1	83-2937	.. 33	.. 1	.. 1	97-3996	.. 37	.. 35	.. 2
76-0528	.. 19	.. 33	.. 1	83-2938	.. 33	.. 11	.. 1	97-4001	.. 37	.. 50	.. 2
76-4116	.. 25	.. 3	.. 4	83-2980	.. 49	.. 55	.. 1	97-4002	.. 37	.. 51	.. 2
76-4120	.. 49	.. 45	.. 1	83-2985	.. 5	.. —	.. 1	97-4003	.. 37	.. 39	.. 2
				83-2985	.. 27	.. 7	.. 1	97-4004	.. 37	.. 32	.. 2
82-3017	.. 49	.. 47	.. 1	83-2998	.. 49	.. 32	.. 1	97-4007	.. 37	.. 52	.. 2
82-3220	.. 49	.. 52	.. 1	83-3014	.. 29	.. 14	.. 2	97-4008	.. 37	.. 55	.. 2
82-4671	.. 29	.. 7	.. 1	83-3015	.. 31	.. 10	.. 1	97-4009	.. 37	.. 34	.. 2
82-6981	.. 53	.. 54	.. 1	83-3017	.. 31	.. 20	.. 1	97-4010	.. 37	.. 38	.. 2
82-7044	.. 55	.. 73	.. 1	83-3040	.. 47	.. 27	.. 1	97-4012	.. 37	.. 41	.. 2
82-7387	.. 31	.. 38	.. 1	83-3042	.. 49	.. 33	.. 1	97-4020	.. 37	.. 40	.. 2
82-8245	.. 37	.. 37	.. 1	83-3046	.. 27	.. 6	.. 1	97-4021	.. 45	.. 14	.. 4
82-8245	.. 45	.. —	.. 1	83-3050	.. 49	.. 32	.. 1	97-4022	.. 45	.. 15	.. 4
82-8901	.. 33	.. 22	.. 1	83-3055	.. 49	.. 53	.. 1	97-4023	.. 35	.. 1	.. 1
82-9004	.. 27	.. 39	.. 1	83-3056	.. 49	.. 31	.. 1	97-4023	.. 51	.. 5	.. 1
82-9222	.. 49	.. 54	.. 1	83-3063	.. 27	.. 24	.. 1	97-4023	.. 51	.. 8	.. 1
82-9430	.. 33	.. 33	.. 1	83-3068	.. 49	.. 42	.. 1	97-4026	.. 35	.. 1	.. 1
82-9782	.. 49	.. 38	.. 1	83-3069	.. 49	.. 42	.. 1	97-4026	.. 51	.. 5	.. 1
82-9795	.. 49	.. 49	.. 1	83-3077	.. 33	.. 37	.. 1	97-4028	.. 37	.. 56	.. 1
				83-3078	.. 33	.. 36	.. 1	97-4029	.. 35	.. 3	.. 1
83-0002	.. 49	.. 29	.. 2	83-3079	.. 33	.. 18	.. 1	97-4031	.. 35	.. 23	.. 2
83-1547	.. 49	.. 52	.. 1	83-3080	.. 33	.. 27	.. 1	97-4032	.. 37	.. 49	.. 1
83-1969	.. 29	.. 18	.. 1	83-3081	.. 33	.. 19	.. 1	97-4033	.. 37	.. 49	.. 1
83-2004	.. 27	.. 8	.. 1	83-3092	.. 31	.. 2	.. 2	97-4048	.. 35	.. 17	.. 1
83-2005	.. 27	.. 17	.. 1	83-3094	.. 31	.. 6	.. 2	97-4050	.. 35	.. 17	.. 1
83-2006	.. 27	.. 25	.. 1	83-3095	.. 31	.. 4	.. 2	97-4052	.. 45	.. 13	.. 1
83-2006	.. 33	.. 29	.. 1	83-3162	.. 29	.. 3	.. 1	97-4062	.. 47	.. 6	.. 1
83-2007	.. 35	.. 22	.. 2	83-3165	.. 29	.. 4	.. 1	97-4075	.. 45	.. 1	.. 1
83-2012	.. 29	.. 15	.. 2	83-3170	.. 29	.. 10	.. 1	97-4076	.. 37	.. 33	.. 2
83-2015	.. 27	.. 18	.. 1	83-3174	.. 45	.. 42	.. 1	97-4111	.. 37	.. 53	.. 2
83-2018	.. 27	.. 3	.. 1	83-3179	.. 49	.. 53	.. 1	97-4112	.. 47	.. 5	.. 4
83-2022	.. 43	.. 42	.. 1	83-3180	.. 49	.. 31	.. 1	97-4113	.. 5	.. —	.. 1
83-2040	.. 31	.. 17	.. 1	83-3212	.. 45	.. 39	.. 1	97-4115	.. 35	.. 13	.. 1
83-2202	.. 5	.. —	.. 1	83-3254	.. 45	.. 34	.. 1	97-4116	.. 35	.. 24	.. 1
83-2204	.. 27	.. 2	.. 4	83-3296	.. 27	.. 33	.. 1	97-4127	.. 45	.. 13	.. 1
83-2209	.. 35	.. 14	.. 4	83-3523	.. 43	.. 30	.. 1	97-4154	.. 45	.. 3	.. 1
83-2211	.. 35	.. 12	.. 2	83-3525	.. 53	.. 46	.. 2	97-4166	.. 37	.. 54	.. 2
83-2212	.. 29	.. 19	.. 1	83-3541	.. 33	.. 3	.. 1	97-4173	.. 47	.. 6	.. 1
83-2218	.. 31	.. 7	.. 1	83-3543	.. 53	.. —	.. 1	97-4247	.. 53	.. —	.. 2
83-2220	.. 31	.. 7	.. 1	83-3554	.. 27	.. 45	.. 1	97-4248	.. 53	.. 46	.. 2
83-2224	.. 29	.. 27	.. 1	83-3556	.. 27	.. 16	.. 1				
83-2228	.. 27	.. 47	.. 1	83-3563	.. 49	.. 55	.. 1				
83-2233	.. 29	.. 13	.. 2	83-3605	.. 33	.. 16	.. 1				